Second Edition

Newport Daily News.

Second Edition

ESTABLISHED 1846. NEWPORT, R. I., THURSDAY, OCTOBER 2, 1913. PRICE TWO CENTS.

Titus for Style.

Titus for Quality.

Titus for Reasonableness of Price.

The proof is that within a week quantities of goods have been shipped by us to purchasers in five different states outside our own. The same advantages are here for you. Are you sure you study this store's stocks as carefully as true economy demands? It's a fine time to begin. The store's fairly teeming with good things to meet your Fall needs.

What's Your Initial?

How would you like to see it on each piece of china that graces your dinner table? Rather swell, Eh! Not expensive either. We've discovered a way of adding this smartness without increasing the cost. Drop in and let us tell you about it. It's a pleasant story to listen to, it leaves so many dollars in your pocket after you've made the purchase.

A. C. TITUS CO., 225-229 Thames Street.

ANOTHER
LARGE IMPORTATION
—OF—
ORIENTAL RUGS,

Directly from the East to our store, enables us to offer you some beautiful and rare specimens of fine quality at prices impossible to dealers who buy from jobbing houses.

By buying Rugs from us you save several profits that usually go to the middleman and get Rugs selected by an expert at the usual cost of inferior goods.

Newport's Only Import and Wholesale House.

Tel. 349 JOHN H. KAZANJIAN & CO., Bellevue Ave Cor. Bath Road

SEE THE
OVERLAND
EXHIBIT AT
BROCKTON FAIR
NEWPORT ENGINEERING WORKS, Distributors
For Overland Model 79—$960. Maxwell 25—$750.

H. J. HASS,
Florist and Decorator,
196 Thames Street.
Store Phone 214. Res., 876

REMOVAL NOTICE.

On and after this date we will be located in our new store, cor. Spring and Stone Sts.

HAYMAN & NASON,
Painters and Decorators.
Telephone. July 15, 1913.

TAXICABS.
FORD CAR AGENCY.
STARK BROS. TEL. 859

SEPARATOR COAL
MEANS
CLEAN COAL
"ASK THE MAN WHO BURNS IT."
NEWPORT COAL COMPANY.
POSTOFFFICE SQUARE.

ESTABLISHED 1862. TELEPHONE 79.

We are now prepared to clean, repair and store your

ORIENTAL and DOMESTIC
Rugs and Carpets.

We employ experts only and your Rugs are treated in a thorough and most satisfactory way. Let us give you an estimate.

THE KAZANJIAN CO.,
Kazanjian Building. A. H. Boryan, Manager.

SULZER'S ATTORNEY DRAWS FINAL PLANS.

Judge Herrick Expected to Ask Ruling on Two Things.

Case Will End If Court Rules Favorably on the First Question.

ALBANY, N. Y., Oct. 2.—There was no session of the Sulzer impeachment trial today. The final plans of Sulzer's attorney were drawn in a long conference with the governor at the "People's House" this morning. Following out their rule, the attorneys revealed nothing about their plans. A rumor was current that his counsel had decided to present no evidence, but this was generally discredited.

It was believed that the first step would be for Judge D. Cady Herrick to ask a ruling of the court on two things—the constitutionality of articles one, two and six, and whether the application to private uses of funds given without restriction constituted larceny. If the court ruled favorably to the defense on the first of these questions, it was generally admitted that the case practically would be at an end. Most of the board of managers' case was built on these three articles. The question of larceny also was a big one, for with few exceptions contributors whose gifts were not accounted for in the governor's campaign statement testified that they had not specified what use the governor should make of the money they gave him.

The sudden closing of the case of the board of managers yesterday came as a surprise to the defense and found them unprepared for opening their case. Senator Harvey D. Hinman, who had been selected to open the case for the governor, had not completed preparation of his opening statement this morning and he did not know when he would be able to finish it. It was chiefly because Mr. Hinman, who has conducted most of the cross-examination, had become exhausted that Judge D. Cady Herrick, chief counsel for the defense, asked yesterday that adjournment be taken until Monday. This request was denied by the court during the executive session.

What effect the belated arrival of Lieutenant Commander L. M. Josephthal would have on the case of the defense was a subject of most speculation. Immediately on reaching here last night he went into conference with the governor at the executive mansion. Josephthal reiterated his statement that his testimony would be favorable to the defendant.

ALL DANGER PASSED.

Senator Lodge's Condition Continues to Show Improvement.

NAHANT, Mass., Oct. 2.—United States Senator Henry Cabot Lodge maintained throughout last night the improvement shown in his condition yesterday. Before the physicians visited him this morning his nurses announced that his condition was unchanged from last night, when the doctors said that danger of serious results from his recent operation had passed.

After the usual morning visit of Dr. Frederick Winslow and Dr. F. B. Harrington, the former said: "Senator Lodge passed a good night, with favorable signs for continued improvement." The physicians remained with Mr. Lodge about three quarters of an hour.

Two secretaries were busy at the Lodge home today answering the many letters of inquiry and sympathy that have been received since the Senator's illness became generally known.

Later in the day Mrs. Lodge made the following announcement: "Senator Lodge passed the most comfortable morning since his operation and is much stronger than at any other time since last Friday."

It was learned that during the forenoon Senator Lodge was given a slight change by being moved from one room to another.

SAN ANTONIO FLOODED.

Damage in Down-Town District May Reach Thousands.

SAN ANTONIO, Texas, Oct. 2.—With the San Antonio river out of banks and overflowing the down-town district of this city, to a depth in some places of five or six feet, business in San Antonio was demoralized this morning. The damage probably will reach several hundred thousand dollars. Street car and telephone service and the electric light plant are out of commission. Houses in the low-lying districts were flooded and several small buildings on the river banks were washed away. So far as known no lives were lost.

RAILROAD TRAFFIC SUSPENDED.

Serious Damage from Floods Results in San Marcos, Texas.

SAN MARCOS, Texas, Oct. 2.—Flood damage, totalling at least $250,000, has resulted in this section during the past 24 hours, from an unprecedented stage in the San Marcos and Blanco rivers, which now form a large lake. Several costly steel bridges have collapsed. Railroad traffic is practicaly suspended.

SECOND TO CANTILEVER.

Belmont's Tracery Disappoints Backers at New Market.

NEW MARKET, England, Oct. 2.—August Belmont's Tracery disappointed his backers at the New Market race meeting today, as the colt could only get second to the colt Cantilever, in the rich jockey club stakes of $50,000. Alepino, ridden by Danny Maher, was third. There were seven runners.

Tracery looked like winning when the horses reached the bushes, but was caught in the dip by Cantilever, who drew out and won by three lengths. The betting was 6 to 4 against Tracery. The race was over a course of a mile and three quarters.

NO AGREEMENT YET AS TO A FINAL VOTE.

Points of Order by Republicans Against Conference Report.

Simmons Trying to Hold Senate in Continuous Session.

WASHINGTON, Oct. 2.—Democratic support for the conference report on the tariff bill appeared to be united when the Senate today began the final consideration of the revision measure. The all-day caucus of yesterday, which had threshed out the differences within the party ranks and brought about support of the conference report, led Chairman Simmons of the finance committee to hope there would be little delay in securing final action on the bill. Republican Senators had not disclosed the extent of their proposed criticism of the conference agreement when the day's work began in the Senate.

The decision of the Senate Democrats to drop the entire cotton futures question out of the tariff law is expected to meet with the approval of the House. The latter body endorsed the proposed compromise Tuesday only by a slight margin, and many of those who voted for it, including Democratic Leader Underwood, said they would prefer to have the whole question treated in separate legislation rather than in an amendment to the tariff bill.

Disaffection among the Democratic Senators, which yesterday prevented final action on the bill, was dissipated under the influence of a heated caucus discussion, and last evening the caucus approved the bill, as reported by the conference committee of the House and Senate. The caucus decided to abandon its position on the proposition in the bill to tax dealings in cotton futures and to leave the entire subject for later legislative action. Both the amendments of Senator Clarke of Arkansas, written into the bill in the Senate, and the less drastic administration substitute presented by House Leader Underwood, and adopted by the House, will be thrown out.

The caucus, which extended into the evening, battled loud and long over various provisions in the bill, arranged by the conference committee. Chief among these were the elimination of the tax of $1.10 a gallon on grape brandy used to fortify sweet wines, against which Senator Pomerene of Ohio voiced strenuous protest; the differential between wire rope and wire in completed cables, which as fixed by the conference aroused the opposition of Senators Reed of Missouri and Hughes of New Jersey, and the arrangement of the paragraph including cast iron pipe. Senators Reed and Pomerene framed a resolution directing that the report be sent back to the conference committee with instructions to alter these provisions. Senator Simmons, in charge of the bill, moved as a substitute that the report be accepted. His motion was carried by a vote of 33 to 5. Senators Reed, Pomerene, Vardaman, Hollis, O'Gorman and Hughes voted against it.

Senator Simmons announced as soon as the tariff report was taken up that he hoped a vote could be reached today. He made a formal request for an agreement for a vote at 6 p. m., but Senator Poindexter objected to this, because, he said, many Senators desired to debate the conference report.

Senator Norris tried to obtain an agreement for a vote tomorrow, but Senator Simmons declared that he hoped the Senate would stay in continuous session until the tariff bill finally was disposed of.

Points of order were made against the conference report as soon as it was taken up by Senators Burton and Penrose, Republicans, on the ground that the committee had put new matter into the bill. Senator Burton's objection was made to the compromise of 15 per cent in the duty on wire, while Senator Penrose made a point against the compromise in the duty on plain jute fabrics, where the conferees adopted a rate of 10 per cent in place of 20 per cent, agreed to by the House and Senate.

TO PROTECT THE RESERVE.

Bank of England's Rate Raised to 5 Per Cent.

LONDON, Oct. 2.—The rate of discount of the Bank of England was raised from 4 1-2 to 5 per cent today. After a prolonged discussion the directors decided to raise the bank rate to 5 per cent as a precautionary measure to protect the bank's reserve, which had been depleted by over $10,000,000 this week by exports to Egypt, while the weekly consignments of gold from South Africa continue to be absorbed by the continent, where the scramble for gold continues. The discount market hardly expected the advance today, in view of the firmer New York Exchange.

NEUTRAL GUARDS IN CHARGE.

Federal Refugees Attempting to Capture Piedras Negras Repulsed.

PIEDRAS NEGRAS, Mexico, Oct. 2.—A filibustering expedition composed of federal refugees attempted to capture Piedras Negras from the American side of the Rio Grande today. They were repulsed by the border patrol and the neutral guards placed in charge of the city yesterday after the constitutionalist evacuation.

STEAMERS REPORTED.

CAPE RACE, Newfoundland, Oct. 2.—La Lorraine, from Havre for New York, 1,050 miles east of Sandy Hook at 4:45 a. m., will dock noon Saturday.

NEW YORK, Oct. 2.—Carpathia, from Naples for New York, 193 miles east of Sandy Hook at 6:30 a. m., will dock 8 a. m. Friday.

ARRESTED FOR BLOWING UP RAILROAD BRIDGE.

George E. Davis Charged With Conspiring With McNamaras.

Violated Federal Law Against Transportation of Explosives on Trains.

NEW YORK, Oct. 2.—George E. Davis, alias George O'Donnell, was arrested by a United States marshal here today on a charge of blowing up with dynamite a New Haven railroad bridge at Mount Vernon, N. Y., Sept. 3, 1911. Davis is also charged with having conspired with the McNamara brothers, Frank M. Ryan and other officers of the International Bridge and Structural Iron Workers Union to wreck the Mount Vernon and other bridges. The marshal asserts that Davis has confessed.

Davis was arraigned before a United States commissioner, waived examination and consented to go to Indianapolis, where he is under indictment for transporting explosives. In his confession, it is alleged, Davis has implicated union officials in the Mount Vernon explosion and other explosions.

Davis was arrested upon the complaint of Robert J. Foster, a private detective of Louisville, Kentucky. Foster charged that a conspiracy of Ryan, the McNamara brothers, and 50 other iron workers to transport dynamite to be used in wrecking property of the American Bridge Company was still in existence.

The formal charge against Davis, who is an iron worker, is that he violated the federal law against the transportation of high explosives on passenger trains engaged in interstate commerce. Foster said that Davis gave him a written confession before his arrest today.

The United States district attorney's office gave out this afternoon what purported to be a synopsis of Davis's confession. It said that he had done a dynamiting job at Trenton, New Jersey, had blown up an Erie railroad bridge at Harrison, N. J.; had plotted to blow up the Blackwell's Island bridge in this city; had wrecked a bridge at Pelham, N. Y.; a Baltimore & Ohio bridge at Bradshaw, Md.; the Chelsea pier in the North river here, has destroyed materials in the yards of the Pennsylvania railroad at Philadelphia, wrecked a drawbridge over the Bronx river and had done similar jobs in Perth Amboy, N. J., Somerset, Mass., and Providence, R. I.

ON CONSPIRACY CHARGE.

Harry Jones of International Bridge and Structural Iron Workers Held.

INDIANAPOLIS, Ind., Oct. 2.—Harry Jones, secretary-treasurer of the International Association of Bridge and Structural Iron Workers, was arrested here today by a deputy United States Marshal on a charge of conspiracy. Jones, it is said, is implicated in the confession of George E. Davis, who was arrested in New York today. Jones was arraigned in the federal court and his bond fixed at $10,000. He had not been able to furnish it early this afternoon.

ON BOARD THE DRESDEN.

Diesel Engine Company Employe Said to Have Dined With Doctor.

LONDON, Oct. 2.—The strange statement made by a sailor of cross-channel steamer Dresden, that Dr. Rudolf Diesel did not travel on board that vessel, is opposed to the evidence given in London by officials of the Diesel Engine Company. The secretary, H. Foord, points out this morning that George Carels, an employe of the company and another fellow passenger, declared they had dined with Dr. Diesel on board the Dresden and had bidden him good night at 10 o'clock September 29.

DID NOT CROSS CHANNEL.

Mystery of Disappearance of Dr. Diesel Further Deepened.

ANTWERP, Belgium, Oct. 2.—The mystery of the disappearance of Dr. Rudolf Diesel, the German inventor, while on his way from Germany to England, was still further deepened today by the assertion of a member of the crew of the cross channel steamer Dresden, who said that Dr. Diesel went on board the steamer at 5:30 on the evening of September 29, but on learning that the vessel was not to start until 7:30 went ashore and was not seen again. The sailor declared that he was convinced that Dr. Diesel did not cross the channel, since the steward did not enter his name on the cabin list.

FROM THE CIVIL SERVICE.

New Provision Would Remove Deputy Marshals and Collectors.

WASHINGTON, Oct. 2.—A new provision that would take practically all deputy United States marshals and deputy collectors of internal revenue out of the protection of the civil service has been added to the urgent deficiency appropriation bill by the Senate committee on appropriation, which reported the measure back to the Senate today. It provides that collectors of internal revenue and United States marshals shall have power to appoint any deputy who is compelled to furnish a bond and "shall have power to revoke the appointment of any subordinate office or employe and appoint his successor at his discretion without regard to the civil service laws or regulations."

An appropriation of $7,000 for the purchase of a new automobile for Vice President Marshall and its care and operation or one year was also added to the bill by the Senate committee.

NEW YORKS LIFE'S
Annuities,
Endowments,
Life Incomes.

Do you realize what these highest forms, safest and best investments will do for you?

Talk it over with COMMERFORD, the NEW YORK LIFE MAN, over 233 Thames St., Phones 9929 or 1861 or any time or any place.

For
Balance of Week.

Forequarters Lamb,
10c lb.

Good Butter, lb. 35c.,
3 lbs. for $1.00

The Edward A. Brown Co.,
274 THAMES STREET.

Furniture and China
Packed and Shipped.
STORAGE.
George E. Vernon & Co.,
91 JOHN STREET,
NEWPORT, R. I.

PICTURES REFRAMED
Old Frames Regilded.
Fine Imported Prints,
WISEMAN, 112 Bellevue Avenue

Suggestions for
Dinners and Luncheons.

Fresh Broiling Turkeys,
Webber Duck,
Roasting or Broiling Guinea Chickens,
Squab Chickens,
Large Sweet Bread,
Jumbo Squab,
Lamb Filets,
Saddles of Southdown Lamb,
Mushrooms, etc.

Telephones 76-77.
Marlborough Market.

1842 THE T. MUMFORD SEABURY CO. 1913
FALL SHOES.
MEDIUM WEIGHT OXFORDS and BOOTS FOR FALL WEAR.
Women's Walking Oxfords of black or tan calf $4 to $5 a pair
Button or Lace Boots of gun metal calf or tan calf $4 to $5
New Slipper Styles for dress wear.
—AT—
The T. Mumford Seabury Co's.
214 Thames St.

SPECIAL Thursday, Friday and Saturday.

Island Potatoes	90
Large Native Celery	15c; two for 25c
Sweet Potatoes	half peck 25c
Good Round Steak	25c
Sirloin Steak	25
Short Steak	25c to 28c
Corned Beef	12c and 16c
Legs of Mutton	17c
Shoulder of Mutton	9c and 10c
Shoulder of Veal	18c
Legs of Veal	25c
Good Roasting Chickens	28c
Spring Ducks	25c

Spring Turkeys and Cranberries.

Renner & Sherburne,
340-348 Thames Street. Tel. 140

The Bee Hive
The Store of Dependable Merchandise

WHO IS HER TAILOR?

That's the question people ask when they see a "PRINTZESS"-garbed woman pass, for there is a delicacy of line to the style, there is a closeness to its fit at collar, shoulder, front and hips, there is a beauty to its materials, a grace to the entire effect that stamps it as being different.

If you enjoy such distinction in dress, why not buy a "PRINTZESS" when they cost no more than ordinary, unknown garments do? We will be glad to show you, and you will find in our garment department a complete assortment for you to examine and to try on.

All we want you to do is to visit our department—use your own eyes in critically examining and in trying on a "PRINTZESS"—the mirror will tell the story of whether they fit or not, and your own good judgment of values will tell you that a "PRINTZESS" is the garment for you to buy, especially when you know that they are guaranteed for two full seasons' satisfactory wear.

"PRINTZESS SUITS"
From $14.95 to $37.50

"PRINTZESS COATS"
From $14.50 to $37.50

The Hess Co.,
159 Thames St.

SUFFRAGE IN ENGLAND.

Newport County League Opposed to the Support of Mrs. Pankhurst.

At the weekly meeting of the Newport County Woman Suffrage League Wednesday afternoon Mrs. James Griswold Wentz presided, Mrs. Maud Howe Elliott, the president, being in New York this week. Miss Mary D. Brennan, who was to speak on suffrage in the state of Washington, was unable to be present and Mrs. Ralph Hazard filled her place acceptably, speaking on "The Suffrage Question in England."

English women feel more strongly about the vote than Americans. The status of women in England today is that of a subject race. A woman must live where her husband decides, do as he says, and give him all the profits of a partnership. A woman cannot divorce a man for unfidelity, and a man may go and leave his family destitute, no matter how rich he may be. Women receive only half the pay given to men for the same work and have not half the equality of the women here.

For 40 years the women of England have tried to win the suffrage, with no progress. It was only in 1905 that two women asked in a meeting of 2,000 men of the Liberalist party the attitude of that party toward suffrage. This they had a right to do. They were told to present their message in writing by a policeman, but this came to nothing, the women being finally arrested for causing a riot. For the first four years from 1905 on the women performed no acts of violence, the police, who were under orders to intimidate them, being responsible for the riots. Thousands of women have been grossly insulted by the police and thrown into prison with the lowest class of criminals. For this reason the women have started hunger strikes and rather than have them die and arouse public opinion they have been released.

The bombs which have been placed by the suffragettes were not meant to go off, but merely to warn. Some of the fires have been set by them, but it has been found that one man set fire to his own place and then scattered suffrage literature about. All reforms have come about through bloodshed and Englishmen are so hard to convince that the women think they are pursuing the right course. The movement in England, however, is quite outside the movement here.

Miss Ethel K. Simes-Nowell, who was in England last summer, said suffrage is everywhere in the air and the government is terrified. The speaker was obliged to leave her wrist bag before entering the Tower of London. She spoke of the self-sacrifice of the women for the cause, the orderly manner in which they smash windows and the effect this has had upon the insurance agents, who have petitioned Parliament to give women the vote.

Mrs. Wentz said three quarters of the English women are against militancy. Militancy has brought the question of suffrage into the foreground and undoubtedly the fight now will be to the finish. Women desire the right to make decent laws for women to live under. It is not Mrs. Pankhurst's wish to come here to teach militancy, but to raise money.

Mrs. Wentz then gave the reasons why women today desire the vote, as follows: For the sake of pure food, clothing made under proper conditions, proper housing conditions, the best education of the children, the abolishment of child labor, safeguarding of morals and the abolition of white slavery. In this country 50,000 girls disappear entirely each year and 150,000 from 14 to 16 years of age are forced into prostitution annually.

Today there are 7,000,000 women in industrial life for whom the working conditions should be better. Legal discriminations against women should also be abolished. Women usually have the missionary spirit and their interests naturally broaden from the home to church and civic life. When outside conditions touch the home life women should try to rectify them through the vote.

Miss Ellen F. Mason asked whether it would be right to support Mrs. Pankhurst in her appeal for money, and thereby spread crime. It was stated that the national and the Rhode Island associations are opposed to violence. America is a free country and if she desires Mrs. Pankhurst may earn money by her lectures, but the general sense of the meeting was that she should not be supported.

Mrs. Albert Sterner and Mrs. A. F. Squire were elected members.

At meetings next Monday evening and Wednesday afternoon Mr. James H. Hickey of New York will speak.

MONEY ORDER CHANGES.

Burleson Considering Scheme For Payment at Any Postoffice.

Whether it is practicable to devise a plan whereby money orders can be made payable at any money order office, instead of exclusively at the office upon which they are drawn, is a matter now being considered by Postmaster General Burleson. The Postmaster General has appointed a committee consisting of Superintendent Matthews of the money order division, L. M. Bartlett, expert accountant in the office of the auditor for the Postoffice Department, and C. H. Fullaway, assistant director of the postal savings system, to inquire into and report on the practicability and expediency of the scheme. The committee will also inquire as to whether an improvement in the money order methods can be suggested which will liberalize the issue of money orders for small amounts.

For some time Third Assistant Postmaster General Dockery, by authority of the Postmaster General, has had Messrs. Bartlett and Matthews gathering information upon the subject of making money orders payable at any money order office. This information will be sent to the committee appointed by the Postmaster General and be considered in connection with the subject.

Governor Dockery says he believes a plan could be devised which would meet the situation, although it would require Congressional action to put it in operation. He thought, however, that before bringing the attention of Congress to the matter the Postmaster General desired himself to submit a plan.

ELECTRICALLY LIGHTED FARMS IN DENMARK.

[Farm and Fireside.]

Denmark has among its many cooperative institutions 21 rural electrical sub-stations which supply light and power to farms and rural communities. The stock in the company is apportioned according to the amount of electrical fixtures on each farm or in each village home. One share of stock is allotted for every electric light, and ten shares for every horse power in motors. The regular central-station rate is charged for the electricity, and the co-operative plants earn over nine per cent on the capital invested.

ISAAC BROWN DEAD.

Well Known Citizen of Tiverton and Town Treasurer for Thirty Years.

Isaac Brown, one of the best known citizens of Tiverton, and town treasurer for 30 years, died Wednesday at his home on the main road in that town, in his sixty-fifth year. Some time ago he suffered from blood poisoning in one foot and submitted to an operation. This did not afford the relief sought and recently his leg was amputated. He recently returned from the Rhode Island Hospital to his home, after the second operation, which had failed to check the spread of the poisoning.

Mr. Brown was a lineal descendant of Peter Brown, one of the sailors on the Mayflower, and his family have been residents of Tiverton since 1655. He was one of the 11 children of Adoniram and Lucinda (Manchester) Brown, was born March 9, 1839, in the family homestead and received his education in the public schools of the town. After working for his father on the farm, he enlisted May 26, 1862, as a private in the Tenth regiment, Rhode Island infantry, serving three months. He re-enlisted September 30, 1862, in the Twelfth Rhode Island regiment and was promoted to sergeant. He was discharged from the hospital at Fort Wood, New York, February 11, 1863.

On his return from the war he resumed labor on the farm, where he continued until 1867. He then engaged in fishing for menhaden and in 1874 became a partner in the firm of William J. Brightman & Co., in the manufacture of fish oil and guano. In 1875 he abandoned fishing and gave his attention to the business of the firm, acting as agent and treasurer. The company purchased the fertilizer factory of Stearns & Co. of Cole's River, Mass., in 1885 and continued the business for many years. Mr. Brown was also agent and treasurer of the Tiverton Net & Twine Company. He had in recent years devoted his attention to farming and the care of his property.

For many years he was prominent in politics, being a Republican and serving as town treasurer from 1883 until the present time, holding the office 30 years. He also represented Tiverton in the house of representatives in 1881-3 and the following two years in the state senate.

Mr. Brown married March 30, 1870, Mary E., daughter of Robert Gray, and had seven children, of whom William Judson, Florence Whitman, Harold Winifred, Isaac Newton and Robert Stanley Brown lived to manhood and womanhood.

TRANSPORTATION FIGURES.

An Index of Passenger and Freight Service on New England Roads.

[President Elliott's Address.]

"Let us look for a minute at a few facts about the great transportation machine made up of the New Haven and New England lines and associated properties. There are 7,976 miles of track. Of the track 29 per cent is in Massachusetts, 20 per cent in Connecticut, 14 per cent in Maine, 13 per cent in New York, 12 per cent in New Hampshire, 6 per cent in Rhode Island, 4 per cent in Vermont and 2 per cent elsewhere. There are 3,197 locomotives, 8,088 passenger train cars, 79,522 freight train cars, and 3,541 work cars. These units of rolling stock, which aggregate more than 84,000, if coupled together would occupy about 750 miles of track, or make an unbroken train which would stretch from Vanceboro, on the Canadian border in Maine, through Portland, Boston and New York to and beyond Philadelphia. Then there is the marine equipment of 240 steamers, tugs, barges. But this rolling stock is not standing still. Each year the locomotives run about 80,000,000 miles, the passenger train cars move 970,000,000 miles and the freight cars move 524,000,000 miles. The total mileage of these units of equipment is 2,500,000 miles per day or more than 100,000 miles every hour.

"These impressive figures are even more impressive when used as an index of service in carrying passengers and freight. Each year the New England lines and associated properties, including the steamboats and electric lines, carrying 252,000,000 passengers, a number which is more than double the entire population of North America. Expressed in other terms, the New England lines hourly transport 30,000 people. The figures for the volume of freight business indicate an intensity of transactions which few appreciate. Every year 78,000,000 tons of freight are carried—9,000 tons every hour. The complexity of the problem, however, is not indicated by the tonnage alone. In connection with its movement 13,500,000 way-bills are issued. Each way-bill, however, usually covers several items, and it is estimated that the number of freight transactions in a year is 41,000,000, 141,000 for each working day or nearly 5,875 for every hour of the day. Is it to be wondered at that some shipments go astray or that some freight is damaged?"

NO ORDER FOR THIRD BOAT.

Messrs. Pynchon and Clark Still Considering Defender Syndicate.

Questioned regarding the past and present status of the America's Cup defender syndicate with which his name and that of Mr. E. Walter Clark of Philadelphia have been mentioned frequently, Mr. George M. Pynchon said:

"Mr. Clark and I decided that it would be a good thing to start another syndicate for the purpose of building and racing a yacht to compete for the honor of defending the cup and we started it, but the requisite amount has not been subscribed and no order has been placed with the Herreshoffs or with any one else for a yacht. If we do place an order for a cup defender it will go to the Herreshoffs.

"A class of three or even craft of cup defense calibre would afford some fine sport next year, exclusive of the America's Cup races themselves. There is absolutely no truth to the many reports that have emanated from Bristol and other places to the effect that, with Mr. Clark, I have placed an order with the Herreshoffs for a yacht."

HOUSE FURNISHING GOODS.

W. F. Spingler,
UPHOLSTERING
In All Its Branches.
MATTRESSES MADE OVER
7 Travers Block, Bellevue Ave.

UPHOLSTERING
—AND—
Drapery Work.
Fine Line Upholstering Goods.
Mattresses Made Over.
First-Class Cabinet Work.
Furniture Repaired.
Crockery and Furniture Packed and Shipped.
Furniture Stored.
J. W. HORTON & CO.,
42 CHURCH STREET.

BENJ. F. TANNER,
Contractor and Builder.
Distributing Agent for
THE CELEBRATED ASBESTOS CENTURY ROOFING, SLATES and LUMBER.
These slates or shingles can be applied by your own builder. The expense to all builders the same.
Storehouse, 52 Bridge St.

NEWPORT HOSPITAL
(Legal Title) Incorporated 1873.
Cares for sick poor free of cost—maintains free district nursing through the city, making more than 6,000 visits annually in the homes of the poor.
Free eye and ear outpatient departments.
Private ward for paying patients.
Maternity ward and emergency ward for contagious diseases.
Under contract with the City of Newport cares for its sick and furnishes relief and nursing for advanced cases of tuberculosis.
During the last financial year $19,440.17 was expended for free treatment.
Donations are earnestly requested in order to maintain and increase the work of the hospital.
Trustees.
President William P. Buffum, Secretary Harry G. Wilks; Lyman C. Josephs, William Paine Sheffield, Charles E. Lawton, George Peabody Wetmore, Peter King, French E. Chadwick, James A. Swan, Bradford Norman, Hugh D. Auchincloss.

Steamer, Dress and Wardrobe Trunks.
Ladies' Hat Boxes.
Suit Cases and Bags.
REPAIRING.
R. G. Biesel.
256 THAMES ST.

Newport Transfer Express Co.
Baggage and Freight.
Main Office, 320 Thames Street.
The only Express Company checking baggage from residence to destination. Consignments of freight solicited. Information in regard to baggage or freight cheerfully given.
Tel. 271, 739, 1581 — Call Us Up — FRANK J. HUGHES General Manager
Branch offices. Stable, Marsh Street, Fall River Line Wharf.

Bargains IN UPRIGHT AND PLAYER PIANOS
88 note player. Mahogany or oak case. Latest improved action $375. Payments $10 per month.
Upright, genuine mahogany case, ivory keys, guaranteed 10 years. $195 Six dollars down, six dollars a month. Catalogues mailed on request.
W. J. FITTON,
109 Touro St.

THE YOUNG MEN'S CHRISTIAN ASSOCIATION OF
Newport, R. I. 41 Mary Street.
(Legal Title).
For the uplift of the young men and boys of Newport and vicinity.
To place the privileges of the Association within the reach of young men of small means the membership fees and dormitory rent paid by members must be supplemented by annual contributions. ENDOWMENTS ARE GREATLY NEEDED TO MAKE POSSIBLE A PERMANENT AND GROWING WORK. All property is free of incumbrance.
Form of Bequest.
I give and bequeath to the Young Men's Christian Association of Newport, R. I., the sum of ..... to be held by said Corporation and invested by its Advisory Committee, the income thereof to be applied to the use of the said Association.
President, H. A. Titus,
Treasurer, A. K. Sherman,
Advisory Committee.
With constitutional powers elected for three years in rotation.
George Peabody Wetmore, Hugh D. Auchincloss, Arthur Curtiss James, George Gordon King, Angus Mcleod, Guy Norman, Wm. P. Sheffield.
For information about the work of the Association write W. H. Capin.

DRUGGISTS.

Moth Itch LOTION
—FOR—
Moth Itch, Insect Bites, Poison Ivy, Rash
And other inflamed and irritated conditions of the skin as
Hives, Heat Rash, Sunburn, etc.
Twenty-Five Cents the Bottle
CHARLES M. COLE,
Registered Pharmacist.
362 THAMES STREET.
NEWPORT, R. I.

USE DOWNING'S
QUININE HAIR TONIC.
An elegant Toilet Preparation for preserving, restoring and beautifying the Hair, rendering it soft and glossy, relieving all diseases of the scalp. Free from all irritating matter, it softens the hair when hard or dry—acting upon the roots. Keeps the scalp in a healthy condition.
PREPARED ONLY BY
DOWNING BROTHERS,
PHARMACISTS,
42 and 44 Broadway.

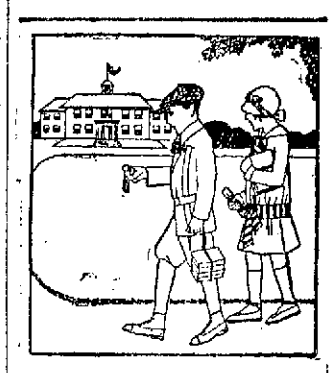

Back to School
The children are trudging the time-worn path just as other children have done for generations.
But the modern child should have a watch. Twice a day he must be on time, but he will waste time if he has to guess.
One of the great lessons of life is learned when one spends time carefully. Give the child a watch, for it will teach punctuality while the mind is still plastic.
Boy's watches $1, $2 and $5.
Girl's watches $2 up.
Good enough for grown-ups at that.
RUECKER,
190 THAMES STREET.

EDISON WAX CYLINDER RECORDS.
Standard 2 min—21 cents
Amberol 4 min—31 cents
VICTOR RECORDS.
Large complete stock to make a selection from.
TEL. 971 **W. A. MAHER,** 13 Farewell St. OPEN EVENING

Prepared Mortar.
PLASTER,
La Farge Non-Staining Cement,
Keene's Cement,
Water-Proofing,
Hydrated Lime,
Lamp Black.
JOHN M. FRIEND
Masons' Supplies, Drain and Sewer Pipe.
108 THIRD ST. Tel. 311.

THE NEWPORT JOURNAL
AND WEEKLY NEWS
is especially adapted for mailing.

Meet Me At Barney's.
This is the opportunity for which so many wait, and which occurs but once a year. The opportunity to buy at Barney's one of the new, high grade Pianos that have been rented from two to four months only.
1895 1913
18th ANNUAL SALE
Of Rented Pianos
BEGINNING THURSDAY MORNING, OCTOBER 2nd.
Every piano carries our guarantee of perfect satisfaction. Each instrument will be marked in plain figures, showing the regular price and the sale price, which will save you a goodly sum of money.
The sale will be held in Apollo Hall, which is especially well adapted for this.
Every assistance possible will be afforded you.
Barney's Music Store.

ELECTRICAL HOUSEHOLD APPLIANCES.
Electric Irons, $3.00, $4.00 and $5.00; the heating parts are guaranteed forever.
Electric Percolators and Coffee Machines, Water Heaters, Stoves, Toasters and Grills that broil, bake, toast, boil or fry, and can be used as a stove.
S. W. Coggeshall, 201 Thames St.

STONE CROCKS.
For pickles, chow chow, pork or mince meat, you cannot find a better receptacle. Glazed inside and out, with cover. There is nothing can taint the food. Easy to clean when empty. All sizes from 1 gallon to 20 gallons.
5 GALLON SIZE 85c.
Preserve Jars, Tumblers, Parawax, Jar Rubbers.
Wm. B. Scott & Co.

Presto Insect and Bug Exterminator
The quickest and most effective remedy for exterminating all Insects and Vermin.
KILLS Bed Bugs, Spiders, Roaches, Ants, Fleas, Moths, Plant Lice and Caterpillars.
Your money back if it fails.
Prepared in both Liquid and Powder Form.
Powder 15c and 50c.
Liquid 20c.
IT PAYS TO TRADE AT POWELL'S
THE F. L. POWELL PHARMACY,
PHONE 193. 270 THAMES ST.

Take a KODAK With You.
Get it at our store, and when you come back, bring your film to us for the most prompt quality developing and printing service.
We carry the best of everything for photography.
Kodaks, $5.00 to $65.00 Brownies, $1.00 to $12.00,
Premos, $1.50 to $150.00.
Fresh Film, Paper and General Supplies always in stock.
GEORGE H. CHASE, 33 Broadway.

Price of Coke
Prepared, delivered,
36 bushels $4.50
18 bushels 2.25
Common, delivered,
36 bushels $3.50
18 bushels 1.75
Price at Works,
Prepared .. 11c a bushel
Common .... 9c a bushel
NEWPORT GAS LIGHT CO

LAWTON'S STABLE
—AND—
CARRIAGE REPOSITORY
Horses and Carriages of all kinds to let by drive, day or month.
Seventy-five new and second-hand carriages for sale at all times.
Cor. Touro and Spring Sts

REAL ESTATE AND INSURANCE.

MORE WARNINGS.
FIRES EVERY DAY.
If your property is not fully insured against fire it would be advisable to look into the matter at once. The cost is low and the protection under our policies is complete.
A representative will call if desired.
J. B. Parsonage & Son,
10 FRANKLIN ST. Phone 93.

FOR RENT.
Upper part of house 14 Brinley street, 9 rooms, toilet, city water; newly painted and papered. Possession October 1st. $18.00 monthly.
C. H. WRIGHTINGTON, Agent.
30 Bellevue Avenue.

WAITING LIST.
RHUDDLANS,
Season of 1914.
Cottage 1: 1 Choice, 2 ——, 6 ——
Cottage 2: 1 Choice taken, 5 ——, 8 ——
Cottage 3: 1 Choice taken, 6 Choice taken, 8 ——
Cottage 4: 1 Choice taken, 3 Choice taken, 8 Choice ——

ATTRACTIVE VILLAS AND COTTAGES FOR SALE.
Also Farms and Country Places on the Island.
Insurance in strongest Companies.
Rentals for season of 1914.
FREDERICK H. PAINE,
Bellevue Avenue and Catherine Street.

IF YOU HAVE GOOD PROPERTY FOR SALE
In the north or central parts of the city, think it would be well to list it with us as we are getting some inquiries from people who we believe mean business.
WM. E. BRIGHTMAN,
164 Bellevue Avenue.

AN OPPORTUNITY TO OWN A DESIRABLE HOME.
We are offering a house, stable and 9,000 sq.ft. of land situated in business section and where property is increasing in value. Terms can be arranged to suit the purchaser.
CLARENCE A. HAMMETT COMPANY,
Real Estate and Insurance,
823 THAMES STREET.

Cottages For Sale. One on Carey street, with modern improvements. Hot water heat; (5,000) five thousand square feet of land; 7 rooms. Price $3,500. Cottage, 6 rooms, near Broadw'y
Two Tenements and Store near postoffice. Price forty-five hundred. Good investment for somebody.
WM. LOFTUS, 234 Spring St.

WARNING! BURGLARY!
We can give you, at the lowest rates and for any amount desired, a world wide floating policy on jewelry and other personal effects covering against all possible loss including fire, burglary, disappearance, marine disaster and theft from person, in any building, or conveyance, either public or private. Allow us to quote.
ANDREWS & WEAVER,
Real Estate and Insurance.
37 Bellevue Avenue.

GYPSUM LANE.
Thirteen acres good land, cottage with heat, barn, orchard, near trolley for $7,000. Liberal mortgage if wanted.
EDWARD L. SPENCER
REALTY BUILDING.

FOR SALE
by
C. E. WEEDEN, JAMESTOWN, R. I.
FARM
Of 110 acres, with quarter mile Shore Front, $5,000.
Houses Lots at all prices.
569 5th AVE., NEW YORK OFFICE.
DeBLOIS & ELDRIDGE,
REAL ESTATE
—AND—
INSURANCE.

WATER.
Persons desirous of having water introduced into residences or places of business should make application at the office of the Newport Water Works, 6 and 7 Marlborough street. Office hours from 8 a. m. to 5 p. m.

REFUSES TO SELL TRACERY,

August Belmont Declines Princely Offer From England for Race Horse.

Mr. August Belmont has refused the offer of $200,000 for Tracery, the four-year-old son of Rock Sand—Toplary, which has been racing with such distinction in England for two years. The offer came by cable from W. Allison, a well known newspaper man and breeder abroad, who in all probability is acting as an agent. It was made under the condition that Tracery is not beaten again this year, and when Mr. Belmont quickly declined another cable message was received indicating that the offer would be made without any strings attached.

Tracery is rated both in this country and abroad as one of the greatest horses ever bred and developed. He did not go to the post as a two-year-old and made his first appearance under colors in the Derby last year, when he ran third to Tagalie and Jaeger. This was his only out and out defeat. He wound up his three-year-old season by winning the classic St. Leger in a style that convinced the English critics that they saw a real cup horse.

In his first start as a four-year-old this year, he won the Burwell Plate, at one mile and a half, under 132 pounds, beating Stedfast, among others. Later, while leading in the stretch for the Ascot gold cup, valued at $20,000, he fell when a male suffragette rushed on the track brandishing a pistol. In that race he had better than an even chance, to all appearances, of beating Prince Palatine, which a few days later was sold for the record price of $200,000.

Tracery was not injured by the accident in the Ascot Gold Cup race and July 13 he captured the $50,000 Eclipse Stakes at Sandowne Park. According to Mr. Belmont, he is now ready for the Jockey Club Stakes, at one mile and three-quarters, in England for which Prince Palatine also is eligible. If both horses go to the post turf history is sure to be made, and many good judges have pinned their faith to the son of Rock Sand.

Tracery is royally bred, and while he was foaled at Mr. Belmont's nursery stud in Kentucky, the pedigree is entirely English, and does not contain a single blemish, according to the rulings of the English and French stud books.

One day at Saratoga last summer Mr. Belmont was asked if he would accept an offer of $300,000 for Tracery, to which he replied: "Of course, if you will tell me where I can get as good a horse for $200,000." This indicated clearly how highly Mr. Belmont valued Tracery, while his quick refusal of $200,000 showed that he had not changed his mind.

WATER IN CULEBRA CUT.

Flow Passes Under Gamboa Dike of Panama Canal.

Water was let into the Culebra cut from Gatun lake through four 24-inch pipes under the Gamboa dike Wednesday. At the present rate of flow the cut between the Cucaracha slide and the Gamboa dike, a distance of about five miles, will be filled to a depth of 15 feet by October 10, the date set for the destruction of the Gamboa dike.

Since the suspension of steam shovel operations the Cucaracha slide has extended completely across the cut to the 73-foot level, so that when the water is admitted to the probable lake level of 66 feet October 10 it cannot pass the barrier. It is now proposed to ditch through the Cucaracha slide, when the resulting rush of water is expected to carry away a large portion of the obstacles.

THE FINGER BOWL QUESTION.

[Lyford, in Hotel Gazette.]

Finger bowls or no finger bowls—that is the momentous question that is agitating social circles as well as the swell hotels in Newport and elsewhere. There is a nation-wide warfare on the unoffending bowl in some quarters, saying it is unsanitary. Some hotels are having finger bowls served only upon request, but I hear the requests are numerous, especially by women patrons. "How silly!" said one Newport society woman. "Suppose we are eating an orange; must we suck our fingers?" At hotels with a high-class clientele like the Muenchinger-King, for instance, no necessity for a change is thus far recognized.

NAVAL ORDERS AND MOVEMENTS.

The Navy Department announces the following orders to officers:

Commander B. F. Hutchinson, detached from the Wisconsin and ordered to the Birmingham.

Lieutenant Commander C. P. Huff, detached from the Idaho and ordered to duty in connection with the Texas, and on board that vessel when commissioned.

Lieutenant (junior grade) P. L. Holland, detached from the Alabama and ordered to the Birmingham.

Ensign R. E. Sampson, detached from the Chester and ordered to the Iowa.

Ensign R. P. Guller, Jr., detached from the Mississippi and ordered to the Birmingham.

Ensign H. P. LeClair, detached from the navy yard, New York, and ordered to Harvard University for instruction.

Ensign J. L. Abbot, detached from the Vermont and ordered to the receiving ship at Norfolk.

Ensign D. F. Patterson, detached from the receiving ship at Norfolk and ordered to the South Carolina.

Ensign G. L. Woodruff, detached from the Pittsburg and ordered to temporary duty on the Intrepid as instructor of enlisted men.

Surgeon R. W. Plummer, detached from the navy recruiting station, Detroit, and ordered to the Hancock.

Passed Assistant Surgeon R. B. Henry, detached from the naval hospital, Annapolis, and ordered to the Rhode Island.

Passed Assistant Surgeon W. G. Steadman, detached from the Georgia and ordered to the navy recruiting station, Detroit.

Chief Carpenter H. T. Newman, detached from the receiving ship at New York and ordered to the navy yard, New York.

Chief Carpenter E. W. Smith, ordered to the receiving ship at New York.

The following movements of vessels are reported:

Sailed—Florida, from Tompkinsville for the Southern drill grounds; Nashville, from Samana for Puerto Plata; Connecticut, from Philadelphia for Lynnhaven bay; San Francisco, Culgoa, Henley and Patapsco, from Hampton Roads for the Southern drill grounds.

Arrived—Eleano at Kinilang, Iwana at Portsmouth, N. H., Yorktown and Justin at Mare Island, Yankton at Hampton Roads, Jouett at Boston, Saratoga at Chefoo, Supply at Hong Kong.

MENU FOR FRIDAY.

Tomato Fritters—Junket Should be Served Very Cold with Cream.

Breakfast

Fruit
Cereal Sugar and Cream
Scrambled Eggs Fried Potatoes
Toast Coffee

Lunch

Tomato Fritters
Apple pie Tea

Dinner

Vegetable Soup
Baked Fish Creole Sauce
Mashed Potatoes
Creamed Onions
Lettuce and Beet Salad
Wafers Cheese
Junket Coffee

Tomato Fritters.

Season highly one pint of strained tomatoes with salt, pepper and a little onion juice, then add three well beaten eggs. Cut stale bread in fingers an inch and a half square by four long, removing all crust; baste with the prepared tomato until thoroughly soaked. Roll each carefully in fine dry crumbs and fry, three at a time, in deep smoking hot fat. Drain for a moment on soft paper and send at once to the table.

Junket.

Allow one junket tablet to a quart of milk. Put two tablespoonfuls of sugar and a few spoonfuls of the measured milk in a saucepan and stir over the fire until the sugar is dissolved, then add the remainder of the milk and heat barely blood warm. Take from the fire, add any desired flavoring and the junket tablet, which has been crushed with a spoon and dissolved in a tablespoonful of cold water. Pour instantly into cups or a serving dish and let stand undisturbed for half an hour in the warm kitchen. When firmly set, carefully transfer to the ice box and serve very cold with cream.

PORTSMOUTH.

[Regular correspondence of The News]

Rev. John Wadsworth was so fortunate at the Newport County Fair as to be presented with two of the best Navajo blankets by the man who had them for sale. The latter lunched at the Methodist Episcopal Church tent, met and was attracted to Rev. Mr. Wadsworth, because both were Englishmen, and hence the present. The story current that Rev. Mr. Wadsworth gained them by turning the wheel is without foundation.

he automobile truck of "Cozy Corner and that of Mr. Albert W. Lawrence took large parties to the Brockton Fair Wednesday. Dr. and Mrs. Francis P. Conway and Mr. and Mrs. William B. Anthony also went by automobile.

Miss Ella F. Ivers of New Bedford has been spending a few days at her summer residence.

Mr. Philip Smoot has entered the Kingston Agricultural college, to take a course in mechanical engineering.

Mrs. William Almy, who has been very ill for the past two weeks, is mending and will soon be about.

Miss Jennie Smithers left Tuesday morning for the Union Hospital, Fall River where she will enter the Training School for Nurses. Monday evening she was given a farewell surprise party by 15 young women, who brought numerous gifts. Piano selections were given by Miss Marjorie Hicks and a whistling solo. Refreshments were served.

Mrs. R. T. Humphrey, Mrs. Mary Slocum and Miss G. J. Rose, who have been occupying the cottage leased by Mrs. Clara Rose for the past two months, left Wednesday for their home in Washington.

Mrs. George Sowle received a blue ribbon at the Newport County Fair for maple walnut candy.

Mr. and Mrs. Edward P. Macomber entertained this week Mrs. Keavey and her three daughters and three grandchildren of Fall River. Her daughters are Mrs. Peter Cox, Mrs. Ella Kelly and Miss Margaret Keavey. Their son, DeForest Macomber, and wife, and their daughter, Mrs. James Harrington, and Mr. Harrington of Newport were also their guests.

THE OLDEST PERSON LIVING.

[Christian Herald.]

Probably the oldest person now living is Gertrude Alto, whose home is at Old Town, San Diego, Cal. She is of Mexican Aztec Indian blend, and is believed to be in her one hundred and twenty-fourth year. She saw the morning dawn, the noonday brightness, and the waning twilight and afterglow of her own generation, and now stands as its lone surviving representative a full generation after its sunset. She is hale and hearty and has a real relish for her food. Through her granddaughter as interpreter, she declares she never saw a sick day in all her long life. She is still able to easily walk about her immediate neighborhood when aided by some one to lead her, as she is nearly blind. In her earlier years it was her delight to go five miles up the valley on foot to the old San Diego mission for the service at 6:30 in the morning. She attributes her great age and strength to her lifelong regular habits and out-door life.

PERSONALS.

....Another of the leading figures in American history soon will be added to the long list of those already honored with imposing monuments to their memory in Washington—Commodore John Barry, a hero of the Revolutionary war. The foundation for the statue is being laid in Franklin Park, one of the most beautiful in Washington. The monument was authorized by Congress four years ago and will cost $50,000.

....Mrs. Marie Chester of Middletown, N. Y., mother of 10 children, three of whom accompanied her, has just finished in Minneapolis a 1500-mile walk. She left New York July 31 and spent 53 days on the road. A number of business men of Middletown agreed to re-build Mrs. Chester's burned home at an expense of $4000 provided she made the trip in 65 days. Mrs. Chester and the three children, a girl and two boys, carried knapsacks with food and blankets.

....Public bequests amounting to $325,000 are contained in the will of Miss Harriet O. Cruft of Boston, who died August 31, leaving an estate of more than $1,000,000, principally in real estate. The will sets aside $50,000, the income of which is to go "to women of American birth and Protestant religion, of good character, over 50 years of age, and who are in a great need, preference to be given to school teachers, wives of ministers and to those who have seen better days." Other large bequests include $50,000 each to the Museum of Fine Arts and the American Unitarian Association, $30,000 to the Massachusetts General Hospital and $25,000 to the Boston Children's Hospital.

No Fit to the Modern Evening Gown.

The new evening costume fits like a sag with a loose bodice blousing over a loose belt. The skirt clings closely to the figure. This gown is a semi-Oriental affair of green and blue embroidery, gray silk and gray chiffon.

THE GIFT OF THE EVENING STAR.

[Frances Bartlett, in Boston Transcript.]

The western sky was like a lucent flame
Of purest hyacinth, shot through and through,
With golden javelins, as the Sun's bright crew
Sent a last challenge to the Twilight's claim.
But still, resistless, from the east she came;
Around the Milton hills her mantle drew,
The shadowy splendor of her tresses threw
Across that heart nor sun nor storm can tame.
Loosed from its moorings Dian's silver shell
Into the portico of sunset pressed,
Halted an instant, as the convent bell
Sang to the tired world of home and rest;
Then from her girdle plucked an asphodel,
Kissed it, and laid it on the dead Day's breast.

FANCIES.

"Does your wife make your money go far?"

"I judge so. None of it has ever come back that I know of."—[Buffalo Express.

Nell—Did he ever ask you for a kiss?

Belle—No; he's the sort of fellow who is apt to take things for granted.—[Philadelphia Record.

"I understood the text, all right," remarked Aunt Ann Peebles after the sermon was over; "but the preacher's explanation of it puzzled me a good deal."—[Chicago Tribune.

"Did you ever get an anonymous letter?"

"Oh, my, yes, lots of them. Some of them signed by the best people in town, too."—[Detroit Free Press.

"She must dress in all the latest styles."

"What makes you think so?"

"I just overheard her telling a friend that she hasn't a thing fit to wear."—[Detroit Free Press.

"Were you glad to get back to school and see your dear teacher?"

"Well," replied the very observant boy, "I guess I was just about as glad as dear teacher was to get back and see me."—[Washington Star.

"I understand that vaudeville performers get big pay."

"Some of them do. Are you thinking of going into vaudeville?"

"I don't know that I will go in exactly, but I'm thinking of committing some heinous crime, just to see what offers I'll get."—[Houston Post.

HAPPINESS AND CHARACTER.

[Rev. Charles E. Jefferson, in Woman's Home Companion.]

A good time does not depend on place. There are those who are always certain that they would be happy if they were only somewhere else than where they are. They are ever wanting to go somewhere. Their present environment never satisfies. If they were in another house, or in another position, or in another city, then all would be well. They do not know that happiness comes from one's state, and not from one's station. It flows from one's condition, and not from one's situation. It depends upon character, and not upon surroundings. A woman who is fussy in a cottage will be fussier in a mansion. A man who is disgruntled in a village will not be better humored in a city. The poet who wished he had the wings of a dove so that he could fly away was not unlike the rest of us when we get foolish.

Many would have a good time if they did not postpone it. They build their castles in next year. It is not until they reach a certain point, finish a certain course, amass a certain amount of money, secure a certain honor, settle a certain problem, complete a certain task, that they think it possible to settle down and begin to enjoy life. Their good time is always coming. It never arrives. He who is not master of today need not expect to make a conquest of tomorrow. "It is too bad he had to die, for he had just gotten ready to live," so I heard his neighbors say of a man who had died at the age of 60. What he had been doing through all his 60 years I do not know.

BASE BALL.

National League.

No games played.

American League.

At Washington—Washington 1, Philadelphia 6.

At Detroit—Cleveland 8, Detroit 1.

FURNISHING GOODS.

Autumn and Winter Woolens Now ready for inspection. Otto, Men's Tailor, 244 Thames St.

FOR "WARM WEATHER"

We have Eponge, Ratine, English Mohairs, Crashes and Linens in white and fancy. All of which we make up from the LATEST MODELS at moderate prices.

NEIL M'LENNAN,
Ladies' and Men's Tailor.
114 BROADWAY.

PINTO BROS.,
Ladies' and Gents' Tailors and Furriers.
Ladies' Suits from $25.00 up.
Tel. 9936. 115 SPRING ST.

Meet Me at Barney's

NEW EDISON RECORDS FOR OCTOBER

Now on Sale.

Come in today and let us play some of your favorite selections.

Barney's MUSIC STORE

HUDSON RIVER BLUE CRUSHED STONE
For Paths and Driveways.
BLUE SCREEN GRAVEL
ALL SIZES.
J. K. SULLIVAN.

MILLINERY.

SHOWING OF
TRIMMED and UNTRIMMED MILLINERY
Thursday, Friday and Saturday,
Sept. 25, 26, 27.
G. H. KIRBY,
86 BROADWAY.

M. E. TOBIN,
MILLINERY - PARLORS,
204 Spring St., Near Pelham.
MILLINERY AT ATTRACTIVE PRICES.

MRS. E. S. HOLMES,
HAIRDRESSER.
Switches, Puffs, Transformations, Pin Curls, etc.
Hair Goods a Specialty.
Combings Made Up.
Hair Dressing, Shampooing.
Scalp Treatment.
199 Spring St. Phone 824.

FALL DRESS SKIRTS.

The latest creations for Autumn in Dress skirts await your inspection. The newest draped effects and skirts of novelty materials make up a line of medium priced skirts that all will appeal strongly to your fancy.

CORDUROY SKIRTS in brown and blue of good quality corduroy velvet. One of the most popular fabrics for fall wear at $1.98.

SERGE SKIRTS in all wool Serge made in the latest style. Colors black, blue and brown at $7.98 each.

SERGE SKIRTS of extra quality. Beautifully tailored and trimmed with silk braid and fancy buttons at $2.98.

NOVELTY SKIRTS in black and white checks and stripes. A fancy weave fabric that is stylish and durable at $1.98.

PLAID SKIRTS. The last word in skirt styles. Made of all wool Scotch plaids trimmed with large silver buttons and draped in the latest style at $3.98.

BEDFORD CORD SKIRTS in all wool. Colors brown and blue. Trimmed with large silk covered buttons. A skirt usually sold at $5.00 at $3.98.

ENGLISH MIXED SERGE in grey and brown mixtures. A splendid skirt for everyday wear. All sizes at $1.49.

The Fall Models in Serge and Eponge dresses are now being shown. All our models are exclusive and the very newest styles. Priced from $4.98 to $14.98.

Wm. B. Sherman, Jr.,
145 Thames St.
Tel. 995.

John Gillies,
SLATE, TILE AND GRAVEL ROOFER.
The slate that has been tested by time. Estimates furnished on old or new roofs. All work guaranteed.
Office and Yard 352 Spring Street.
Opposite Howard Street.
(Formerly 19 Webster Street).
Telephone connection.

GROCERIES AND PROVISIONS. GROCERIES AND PROVISIONS.

THE POSTOFFICE SQUARE MARKET.

10 lbs Sweet Potatoes 25c

W. C. SCOTT, Phone 543

Oysters.

REMEMBER WHEN YOU WANT OYSTERS TO CALL UP EDDY.

They are fresh every day and are sold solid free from water

AT 45c per quart.

—AT—

JAMES A. EDDY'S,

237 Thames Street.

WHERE YOU ALWAYS GET GOOD BUTTER.

GROCERIES AND PROVISIONS.

OLD MILL BRAND COFFEE.

A trial will convince you that Old Mill Brand is a very excellent coffee at a moderate price.

It is a combination of choice grade scientifically blended, producing a cup quality that pleases particular people. It is put up in full weight 16-ounce parchment lined packages and sells for

30c. a lb.

—AT—

The Boston Grocery,

The Pure Food Store.

O. F. WILCOX, Prop.

Santos Coffee - 25c lb
Ocean House Coffee 30c lb
Superb Java and Mocha 35c
Mandheling Java - 40c lb
Teas of all kinds and grades.

J. H. BRIERLEY,
477 THAMES STREET.

MONUMENTS.
Marble and Granite Headstones.
Cemetery Posts and Curbing.
Lawn Rollers and Land Markers
JACOB J. MOHR, 23 Long Wharf.

MORGAN BROTHERS,
Contractors and Builders
All kinds of Mason Work, Brick-Laying, Plastering, etc., at short notice and lowest prices.
5 DEAN AVENUE.
Telephone 2442.

GROCERIES AND PROVISIONS.

NATIVE EELS.
LITTLE BLUEFISH
15c a bunch.

BROADWAY CASH FISH MARKET,
C. A. EASTERBROOKS, Prop'r.

Everything in Fuel.
For the Kitchen Stove,
For the Large Range,
For the Hot Water or
For Steam Heater or
For Open Fire-Place
We have the size and grade of COAL best adapted to your needs.
Well Screened and Carefully Delivered.
NEW RIVER
The best for Steam Purposes.
PINNIGER & MANCHESTER CO
341 THAMES STREET.
Telephone 144.

CONFECTIONERY, Cakes and Pastry.

S. KOSCHNY,
Manufacturing Confectioner.
232 Thames St. Branch 16 Broadway.

Nicol Building & Realty Co.,
GENERAL CONTRACTORS,
Attend promptly to all jobbing. As strike is over, bring in your plans and let us give you figures on what work you may have. Residence and shop 86 Newport avenue. Tel. 1642

Accidents Will Happen.

EYEGLASSES will break. We can duplicate your broken lenses with little delay and without a prescription—If you bring some of the pieces to us.
BRING YOUR BROKEN EYEGLASSES OR SPECTACLES TO
F. W. PUTMAN, O. D.,
118 SPRING ST. Tel. 188.
Office Hours 9 A. M. to 5 P. M.
Sundays by appointment.

NEWPORT DAILY NEWS.
Published every afternoon except Sundays and Holidays.
207 Thames Street, Newport, R. I.
By the T. T. Pitman Corporation.

Profits Shared with Employes.

News $6.00 a year, 12 cents a week.

Journal and Weekly News $2 a year.

EVERY FRIDAY.
TELEPHONE CALLS.

Business Office, downstairs,	9908
or if that is busy	17
Editorial and Reportorial Rooms Upstairs,	782
Or if that is busy	783
Mr. Pitman's Residence 18 High Street	822

The Newport Journal contains the best matter in the Daily News each week and will be sent anywhere in the United States postage paid for two dollars a year in advance. Requests for change of address should give old address as well as new.

Yearly or Terms Advertisers are limited to their immediate business, are guaranteed but five insertions in a week and are allowed fifty changes a year. Legal notices, auction sales, amusements, cards, wants and lost and found are not included in space contract.

Advertisers using both the daily and weekly papers gain the advantage of distinct classes of readers, no person reading both the daily and weekly. The Journal goes among people who read no other local paper.

Newport Daily News

THURSDAY, OCTOBER 2, 1913.

EXCLUSIVE ASSOCIATED PRESS SERVICE FOR NEWPORT.

THE NEWS IN PROVIDENCE.

The Daily News is on sale in Providence the evening of publication at Union Station.

THE PRESIDENT AND THE FOOD PROBLEM.

Ambitious President Wilson is said to be so well satisfied with his success with the tariff and currency bills that he is now ready to undertake the task of increasing the supply of food and bringing down the high cost of living. This is a noble ambition, but the difficulties which he has encountered with the tariff and currency are nothing whatever in comparison with those he will meet if he undertakes the solution of the food problem. The currency and the tariff are purely legislative matters and all the President needed to do was to use his influence with men who wish favors at his hands. When he takes up the food subject he grapples with a great economic revolution. His leadership will not count. The party caucuses will be held in vain. The people he must reach are the millions of farmers and the thing he must do is to persuade them to act against their own interests.

High prices of farm products are distinctly advantageous to the farmer. Why should he raise more food in order to sell it cheaper to people in the cities? The explanations usually offered for the cost of food, particularly animal food, are not entirely conclusive; vast amounts of farm land are under neither tillage nor grazing. Yet underlying these explanations is the profound fact of an economic revolution. The country is passing from the agricultural to the industrial age. Relatively speaking, farmers are declining and industrial workers are increasing.

Our grain exports are not what they used to be; our exports of food animals and provisions have almost ceased. Our exports of manufactured goods have been increasing with extraordinary rapidity. Capital and labor are going into mechanic arts rather than farming, and apparently the farmer pay better than the latter, even at the present high prices of food. Our population is large and growing fast. Food production is not keeping pace with it, and prices of food are not yet high enough to tempt farmers to increase production. We have survived our era of cheap land. What is in store for us? The conditions of Europe?

MISREPRESENTATIVES OF THE SOUTH.

If the men who represent the South in Congress would take more counsel with their constituents who are in business, and devote less of their time to working political schemes and making stump speeches, they would do more than they are now doing to justify their position as ostensible representatives of that section.

Being politicians only, and thinking only of making political capital against the Republican party and the North, they singled out the New York Cotton Exchange for attack in the tariff bill, where the subject does not belong, and proposed to tax cotton speculation out of existence. At once they began to hear from their own part of the country. They heard from the New Orleans and Memphis exchanges, and from many planters who realized the blow it would be to them to have the open markets driven out of existence. The result is that a greatly modified amendment is likely to prevail and under some restrictions cotton speculation will continue.

Then these Southern Congressmen were furious because the funds of the country were being sent to New York, where they promoted stock gambling, and they decided to prevent it by provisions in the currency bill. The restriction which they have invented applies only to the reserves, and will not prevent surplus funds in excess of these from being sent to New York, but the Southern country banks are already complaining of being required to keep idle funds which are now earning money for them in New York. They are also complaining of provisions in the currency bill requiring them to put capital in the federal reserve banks, where it cannot earn above five per cent, and five per cent of their deposits in the same institution, where it can earn nothing.

The country bankers, who are abundant in the South as well as the North, are beginning to wake up to the idea that there will be less profit for them under the Glass bill than there is in the present national bank system, and that, instead of more money, less money than at present is likely to be kept at home to promote local industry.

WOMEN AS POLICE OFFICERS AND JUDGES.

Women are winning their way more and more into the police systems of the world. For a long time there have been detectives of the feminine sex and of late there has been a movement toward the use of women as police officers with some slight difference in their duties from those performed by policemen, but essentially the same line of work. Now a plan in California for the election of women as police court judges is seriously urged, and with apparently good prospect of success at the polls. These opportunities for women have seemed somewhat strange because of their novelty, but upon consideration there is found to be good ground for each of these new fields of employment. Simply because a woman has never done a particular sort of work does not in itself constitute a valid reason why she should not.

Women seem, indeed, particularly suited for these occupations. They are well qualified to act as detectives, as they have a nicety of perception, a keenness of insight, a natural talent for detail, and other qualifications which fit them for that sort of work. As police officers, too, they are qualified to do efficient and valuable service along those lines which are really most prominent in modern police work, except in the sections of large cities where there is a rough element. In these days a large part of the duty of policemen is to keep watch over the people, safeguard their interests and render service of a sort which has nothing to do with the detection and punishment of crime. For that work women are often more useful than men, and that is the kind which they are most often called upon to perform when they are made police officers.

As police court judges women of course would have to do chiefly, if not entirely, with female prisoners. There can be no question that in such cases they are better qualified to act intelligently and with full justice than men, because they are better acquainted with the mental and moral characteristics of women. Therefore there is particular fitness in making women police court justices to deal with women prisoners and carry out for them the demands of justice. There are opportunities also for them to afford protection to women prisoners brought before them who deserve protection, and cannot secure it from male judges because they cannot confide in them as they would be able to do with women.

Here in Newport we have advanced so far as to employ police women. The service rendered by those at the bathing beach the past summer was such that there is practically no question that the innovation will be continued another year and become an established feature of the protection of the public there each season. The next step would naturally be the appointment or election of women as police court judges to pass upon offenses committed by women, but that probably will not be taken here very soon, though a year ago the idea of the employment of women as police officers at the beach would probably have been scouted as absurd. However, no revolution was caused by the innovation and it is likely that there would be as little stir over the inauguration of women police court judges, if that should be done.

For some reason Newport does not appear in the Municipal Journal's tables of fire apparatus and equipment Rhode Island is listed as East Providence, Pawtucket, Providence, Westerly and Woonsocket. In introducing its elaborate information regarding fire departments the Journal says the tables are made up from matter "reported directly to us by the chiefs of about 600 fire departments." The figures show, it says, that motor apparatus is replacing horse-drawn in middle-sized cities, to which it seems to be particularly adapted, and is being adopted in the smaller and larger as well. There is an increasing use of triple combination apparatus, also of aerial ladder trucks and tractors to haul engines.

Tammany has decided to omit its time honored ratification meeting as an essential part of the municipal campaign in New York. Judge McCall, the mayoralty candidate, says that under the present election laws there is need of a formal notification, for there is a suspicion that the leaders are trying to have the people understand that McCall is the choice of the Democratic party rather than of any group of machine politicians. They will not be likely to fool the voters of New York very much. Everybody knows a Democratic candidate there is the choice of Tammany and will be supported by Tammany, and furthermore will be a Tammany office holder, if elected.

An indication of the increasing popularity of the parcel post is given in the returns for this branch of the service in New York city. In the nine months of the present year that office showed unprecedented receipts, amounting to $21,660,420.05, an increase of nearly $3,000,000 over the corresponding period in 1912, and this increase was largely due to the parcel post. The New York office does about five per cent of the total business of the postal service of the country.

New York rarely does anything by halves. Wednesday afternoon it had a rainstorm which reached almost cloudburst proportions, flooded streets, tied up the subway, hampered traffic for several hours and did property damage which will reach into the hundreds of thousands of dollars. There was a fall of 3.32 inches of rain within two hours, the greatest on record since the weather bureau was established in 1871.

Southern California does not desire another experience of frost in its orange groves, and has ordered 5,000,000 heaters to be put beneath the trees at the approach of frost. There was no frost in that section for 20 years before last January, and there is little probability of another for years to come, but orange growers are determined to be prepared to "heat up all outdoors" if necessary to protect their groves.

The Democrats in Congress, having failed to agree on a tax on cotton futures, have left that out of the tariff bill and will devote more time to its consideration at the regular session. It is quite likely also that the currency bill will go over until next winter, as all efforts to settle differences of opinion on this measure have proved unavailing.

Judge Adams of the Asheville, N. C., court decides that "matches are like umbrellas; they are public property." Accordingly he discharges a man accused of taking a penny box of matches from a store after making a purchase of other goods. It is, then, no longer "a sin to steal a pin."

Sugar has been about the only necessity of life which has not advanced in price, and now there is a further material reduction. It is pleasing to know that at least one article of food costs less.

SUBMARINES IN 1863.

The Confederates Devoted Much Attention to Torpedo Craft and Warfare.

[Boston Transcript.]

We hear so much about "submarines" and submarine warfare that we are liable to forget that both the craft and the warfare were tried in 1863. The Confederates devoted much attention to torpedoes and torpedo boats. Being without the requisite outfits and skill required to fit submarines with steam engines, they were compelled to fall back on hand-propulsion. These boats, propelled by the exertion of their crews, were submersible rather than really submarine. The endeavor of their commanders was to steal, under the cover of darkness, close up to one of the federal blockading vessels, and then to make a quick submersion during which a torpedo was launched at their object, or if possible attached to it.

The characteristic of these risky boats was the difficulty of getting them up again once they were submerged. One of those employed in the defense of Charleston four times failed to rise up in response to its machinery. Four times it was raised with all its complement dead, and it proved a coffin to no less than 21 persons. Nevertheless men were found hardly enough to volunteer for service on board the submarines, and an attack by one of them on the "Ironsides," our most powerful ironclad, off Charleston, on the night of October 5, 1863, while it failed to accomplish her destruction demonstrated the necessity of all kinds of vigilance on the part of the blockaders. On the battery at Charleston is a monument to those who died on board the Confederate submarines, men who deserved such a tribute if it is to be earned by the most unshakable courage and devotion. One blockading vessel, the Housatonic, was subsequently successfully torpedoed by a Charleston submarine. As the Housatonic sank she carried down with her her assailant. All on board the submarine perished.

GOOD SOCIAL ETHICS.

President Wilson and His Family Set a Fine Example to the People.

[New Orleans State.]

Gertrude Shaw, writing in the Peace Forum, says that whatever the people may think of President Wilson as a public official, they owe a debt of gratitude to him, his family and his official family for a fine example of good social ethics. "Its principal members and their families," she says of the administration, "are setting an example of plain living and right thinking, which the country sorely needs. The President and his family keep right on living like plain people. They necessarily maintain a dignified social state, but they do not indulge in unseemly extravagance and display."

This, we may say, is a feature of public life too little considered. The influence of men in high stations in Washington and other capitals of the world is very effective on the conduct of the nation. King Edward ruined a play by walking out of a theatre in disgust and President Roosevelt made a book famous by praising it.

President Wilson and his family have shown thoroughly good democratic sense in all social relations. There has been no display, and yet all the proprieties and dignities of official life have been observed. There has been a real and natural simplicity of living, without any spirit of parading these humble virtues.

The President by his plain ways has done away with much of the "Timon" of official life in Washington. He and his wife and daughters, by their genuine American simplicity and good sense, have set an example to the people which ought to do much to discourage the vulgar rich in their attempts at display.

RAILROAD HOLDINGS.

Rights of New England Investors Should be Considered in Discussion.

[President Elliott's Address.]

"It is commonly believed that railroad stocks are concentrated in the hands of a few. That this is not true of the New Haven and Boston & Maine will be apparent when it is known that 43 per cent of the New Haven stockholders own only from one to 10 shares each, and 38 per cent own from 11 to 50 shares each. With Boston & Maine stock the proportion of investors holding a small number of shares is even more striking. Those who have from one to 10 shares comprise 60 per cent of the total shareholders; those holding from 11 to 50 shares make up 31 per cent; leaving only nine per cent with holdings which exceed 60 shares each. Of the New Haven stock 44 per cent is held by women and 15 per cent by trustees and guardians. Of Boston & Maine stock 49 per cent is held by women and 14 per cent by trustees and guardians.

"To maintain and operate this great transportation machine requires the services of from 90,000 to 100,000 men (92,792 on last payroll). These employes and these investors are drawn from all walks of life. The livelihood of employes necessarily depends upon the return from their labor and this in turn depends upon the prosperity of New England and the railroads of New England. In a smaller degree the comfort and well-being of many investors depend upon the return from their investment, and this also depends upon the prosperity of New England and of her railroads. These investors and these employes, with their families, on the basis of four to one, make 640,000 people, or nearly one tenth of the population of New England. Should not their rights, comforts and feelings be considered carefully in the current tempestuous discussion in regard to the New England railroads?"

MIDDLETOWN.

Opening Meetings of Paradise Club and Methodist Ladies' Aid.

[Regular correspondence of The News.]

The opening meeting for the year of the Paradise Club was held with its vice president, Mrs. F. DeM. Bertram, on Paradise avenue, Wednesday, Mrs. Bertram presiding in the absence of the president, Mrs. Thomas L. Sorrell. At the conclusion of the business session, during which a new member was received, the afternoon was devoted to an informal program of vacation experiences. Toast with coffee, fancy wafers and chocolate, small cakes and hothouse grapes were served.

The monthly meetings of the Ladies' Aid of the Methodist Episcopal Church opened for the fall with an afternoon gathering Wednesday in the church parlors, followed by a New England supper and social in the evening. The weather was somewhat threatening, with lightning during the evening, which doubtless prevented many from attending. The president, Mrs. Mary W. Lawton, was in charge. The society is planning a "birthday party," for October 15, at the church.

Mr. James R. Chase and his daughter, Miss Charlotte A. Chase, left this week for an outing at North Haverhill, N. H.

Rev. E. O. Bass, D. D., of Providence formerly of Newport, was in town Wednesday in the interest of the retired clergymen's fund.

A section of Paradise avenue, near the Second beach, commencing at the entrance to "Gray Craig Park," is undergoing repairs preparatory to being macadamized.

Mr. Howard Clark of Bristol has closed his summer bungalow, "Swallows' Cave," on the east shore, for the season.

Mr. V. A. Vanicek is building a 12 by 14 foot addition at his Vernon Avenue residence, which will be used as an office.

Miss Isabelle Chase has been supplying at the Oliphant primary school until a permanent teacher can be secured.

Several automobile parties from this town visited the Brockton Fair Wednesday.

THE ELDER SISTER TRAGEDY

Favoritism in the Family a Sin For Which to Hold Kinsfolk Responsible.

[Minna Thomas Antrim, in Lippincott's.]

Among the social and domestic problems, that of the elder sister should be more sharply focussed. There are homes, many thousands of them, where she has thrust upon her alternately the role of door mat and pack horse. Her life is merely a matter of doing, and being done out of. Happiness is to her about as alien as a myth to a philosopher. She has days of weariness and nights of sodden sleep, brought on by care or work because she must, or because to rebel is beyond her depleted strength.

Why the first-born girl should so frequently be the chosen slave of her family passes conjecture. The first-born son is more often the ruler of his brothers and sisters, and the pride of his parents. Rarely is he the one who is charged with the combined domestic anxieties, as is the sister whose birth antidates the younger fry. The injustice of this finally amounts to tragedy. "Duty" has killed many such sisters, for what is a stunted life but gradual death? Than such a member of a large or a small family is valued is not within possibility. One who is beloved, who is valued, is saved in all ways, at all times, by her kindred.

There are many young women unmarried today solely because they have never had any opportunity or time to be young; who are taciturn because they have never associated with people who talk well; who are spinsters, yet whose motherhood illumines their tired faces at the sight of a little child. And many more are there whose talents would win them place if they had only courage to assert themselves, or to refuse to assume more than their just share of domestic responsibilities. Many an invalid (?) mother coddles her nerves upon a couch, while her devoted daughter crucified here in the kitchen. To what end? None—absolutely! To permit one's individuality to be submerged is not only weak, it is wicked, for God has created in us all something that makes for the life personal. The girl who does too much for her family will have do look for her reward in the next world, never in this. "Poor" is the adjective tagged on to Martha's name, and in the family summing-up pity is more akin to contempt than to love. To be everybody's body is to be nobody, hence the tragic error of being the burden bearer and the too willing runner for those who should use not only their youthful backs, but their legs as well, and share "sister's" spirit-breaking duties. When financial conditions are squally, the elder sister has an especially hard itinerary. If she is pursebearer and marketer, which she usually is, daily miracles are expected, and uncanny prowess in making a very little money satisfy not only landlord and tradesmen, but the hundred and one incidental demands of a careless family as well.

Is it any wonder that she fails to shine after the day's work is ended? That she prefers to stay at home rather than fare forth gally "with the crowd"? She is too tired, body and soul and spirit, to "get into the game." Her lustreless eyes and listless manner earn for her the reputation of being dull, queer, unsocial. Rather than wait to watch for Prince Charming, sister Martha steals softly to bed, perchance—who knows?—to dream of the might-have-been. Favoritism of this sort is a sin for which God will surely hold parents and kinfolk responsible. Among a family of young people, the elder sister has a God-made prior right to her chance for happiness, to live the normal life of a normal woman, of wifehood and motherhood; who hinders her unduly has much to answer for, much to expiate.

MAKING PEARLS OFFHAND.

[Chicago Post.]

Annoying an oyster by introducing a foreign substance in his establishment is the manner of making pearls reported by a Japanese. Mother of pearl is the substance suggested and employed in the experimental fields of Japan, where pearls are developed in three years—not with certainty, however.

It is an impression that the idea originated with the Chinese, but in any event it is far from new. Science explained that the pearl is produced by irritation—the unwelcome presence of an organism, an insect or a worm that strayed in when the oyster was keeping open house and was unable to release itself. Whereupon, the oyster wept internally until his tears congealed into something for which the rich and the robbers strive alike. It is simple enough to supplant this natural invasion with a forced one; in fact, getting the oyster is the sole difficulty.

But nature does not give up her secrets or her jewels under haphazard pressure, unless it was long ago intended that eventually pearls should be as common as marbles and become baubles for children in tenements.

INSTRUCTION.

PRIVATE INSTRUCTION IN DANCING.
MR. AND MRS. JOHN DUGAN,
51 Farewell St.

NICHOLAS DANCING ACADEMY
Open daily 11 a. m. to 11 p. m.
194 Thames Street.
Waltz and Two Step guaranteed for $5
CHILDREN'S CLASSES every Wednesday 4 to 5 beginning October 8.
At Jamestown, St. James Manor, every Tuesday at 5 o'clock, beginning Oct. 14.

EMILY C. OWENS,
(Pupil of Arthur Foote).
TEACHER OF PIANO.
5 Walnut street. Phone. 2583.

Mrs. T. W. Freeborne,
228 SPRING STREET.
TEACHER OF PIANO.
Telephone 1537.

Joseph LePage,
GENERAL HOUSE PAINTER.
For estimates given apply at
38 Berkeley Avenue.
Telephone 639.

M. BIESEL.
Embroideries, Stamped Goods
And all Materials, Yarns, Wool, Hand-Made, Knit and Crochet Goods, Toys, Dolls, Notions, Stamping, Plaiting, and Pinking, Beads.
160 BELLEVUE AVENUE.

THE WEATHER.

BOSTON, October 2.—Forecast for Boston and vicinity—Fair tonight; brisk to high westerly winds.

WASHINGTON, October 2.—Forecast for southern New England—Fair tonight and Friday; brisk and probably high westerly winds.

WASHINGTON, October 2.—Forecast for northern New England—Rain this afternoon and tonight; Friday fair; high east, shifting to west winds.

WEATHER CONDITIONS.

The weak disturbance that was central Wednesday over western Pennsylvania and New York state moved to the New Jersey coast and southern New England during last night. It increased greatly in intensity, causing heavy rains. The lowest pressure reported this morning was at Hartford, Conn. Rain is still falling this morning in the Middle Atlantic and New England states and portion of the Lake region. The weather is fair in central and western portions of the country. The barometer is somewhat above the normal in the Maritime provinces, and in the West a ridge of pressure slightly above the normal extends from eastern Kansas and Nebraska to the north Pacific slope. The temperature is lower in the upper Missouri and upper Mississippi valleys, and generally near the seasonal average in all other districts. The lowest reported in New England last night was 42 degrees at Greenville, Maine. In New York at 8 it was 56, Boston 60, Washington 64 Jacksonville 74, New Orleans 74, St. Louis 60, Chicago 54, Des Moines 52, Denver 44, San Francisco 62 and Portland, Oregon, 54.

LOCAL CONDITIONS.

	8 h	13 h	2 h
Temperature	60	62	62
Barometer	29.15	——	29.60
Wind	S	S	S W
Weather	Clear'g	Cloudy	Cloudy

MINIATURE CALENDAR.

Thursday, Oct. 2.
Sun rises 5:42, sets 5:25
Moon sets 6:30 p. m.
Day's length 11:43. Day's decrease 3:31
High water 3:45 a. m., 9:16 p. m.

Friday, Oct. 3.
Sun rises 5:43, sets 5:23.
Moon sets 7:03 p. m.
Day's length 11:40. Day's decrease 3:34
High water 9:35 a. m., 10:08 p. m.

Moon's Phases.

First quarter, Oct. 6th 8:46 p. m.
Full moon, Oct. 15th 1:06 a. m.
Last quarter Oct. 22d 5:52 p. m.
New moon Oct. 29th 9:28 a. m.

NEW TODAY.

[Only first insertions listed here.]

	page
Clifton House	6
Lost—Earring	7
Gardens for Sale	7
Lost—Beagle Dog	7
Wanted—Small Safe	7
J. A. Eddy—Oysters	3
For Sale—Motorcycle	7
Opera House—Change	5
Lost—White Silk Scarf	7
To Let—Pleasant Rooms	7
For Sale—Metz Runabout	7
To Let—Furnished Rooms	7
To Let—Furnished Rooms	7
For Sale—Working Horses	7
To Rent—Furnished Rooms	7
For Rent—Upper Tenement	7
Colonial Theatre—New Bill	5
For Sale—Yale Motor Cycle	7
Century Store—Fall Opening	5
W. C. Scott—Sweet Potatoes	7
Wanted—Situation by Cook	7
Lost—Carved Amethyst Pin	7
J. H. Kazanjian & Co.—Rugs	1
Wanted—Woman for Cooking	7
Wanted—Girl for Cooking, etc	7
Lost—Small Fancy Work Bag	7
To Let—Furnished Front Room	7
To Let—Three Furnished Rooms	7
Broadway Fish Market—Native Eels	3
For Sale—Colwell Bicycle Coupling	7
Acker, Merrall & Condit Co.—Flour	5
Wanted—Cooking by Col. Woman	7

TO INSURE INSERTION ON THE DAY DESIRED, CHANGES OF ADVERTISEMENTS SHOULD BE SENT IN THE NIGHT BEFORE. ADVERTISERS ON YEARLY CONTRACTS ARE ALLOWED TO CHANGE MATTER ONCE A WEEK WITHOUT CHARGE.

Old City Hall Novelty Shop.

We have just received another large shipment of our SPECIAL inverted Gas Lights with bypass which are sold elsewhere at $2.50, our price complete for this light is $1.25.

We also have a complete line of all the Welsbach lights and equipments such as Mantles, Burners, Heaters, etc.

Nickel Parlor Lamps with adjustable tripods. Nothing better on the market for a serviceable lamp, price $1.49.

Daniel E. Sullivan.
PHONE 665.

J. JOSEPH M. MARTIN,
MASON CONTRACTOR.
17 Carroll Avenue.
Mason Work in all its Branches.
Brick Work, Cement Work, Tiling.

PROPOSALS will be received at the Bureau of Supplies and Accounts, Navy Department, Washington, D. C., until 10 o'clock a. m. October 14, 1913, and publicly opened immediately thereafter, to furnish at the Naval Torpedo Station, Newport, R. I., 1 full universal radial drill, with side table, etc. Applications for proposals should refer to Schedule 5861. Blank proposals will be furnished upon application to the Navy pay office, Newport, R. I., or to the Bureau. T. J. COWIE, Paymaster General, U. S. N. 9-22-13.

WHAT WILL YOU GIVE,
WHAT WILL YOU OFFER
For the Middleton lots near Bath Road?
HERBERT L. DYER,
182 Bellevue Avenue.
Branch 64 Broadway.

FIRE
MARINE
LIFE
ACCIDENT
PLATE GLASS
LIABILITY
COMPENSATION
AUTOMOBILE
SURETY BONDS
INSURANCE
HENRY BULL COMPANY,
INSURANCE AND REAL ESTATE
Newport R. I.

H. L. MARSH & CO
GRAIN, HAY
and FEED.

PERFECTION
RED CEDAR
SHINGLES.
A. & H. G. HAMMETT CO.
Lumber, Hardware, Brick
Lime, Cement, Sewer Pipe
319-321 Thames Street.

THE NEWPORT JOURNAL
AND WEEKLY NEWS
is especially adapted for mailing.

THOMAS MAGUIRE
MASON CONTRACTOR.
All kinds of Stone Work, Brick laying. Expert on Drains.
Plastering, Cement Work.
25 Dean Ave. Tel. 1174.

JAMESTOWN REAL ESTATE OPPORTUNITIES.
1. On Shoreby Hill, a beautiful residence, including furniture, $12,000
2. On the Water Front, a thoroughly good cottage, $14,000
3. On Water Front, a very superior residence, $18,000
4. On Water Front, a beautiful building site, over 2 acres $12,000
These are opportunities which it would be difficult to duplicate.
A. O'D. TAYLOR,
Real Estate Agent,
168 Bellevue Ave., Newport, R. I.

DIED.

RISSO—Suddenly, in this city, 2d inst., Secondo Risso.
RUSSELL—In this city, 1st inst., William Russell, in his 66th year.
BROWN—In Tiverton, 1st inst., Isaac Brown.
GREENE—In Providence, 1st inst., Susan D., widow of Joseph W. Greene, in her 69th year.
WHITE—In Providence, 1st inst., Mary E., wife of Patrick J. White.
BROWN—In Smithfield, 29th ult., Stephen D. Brown, in his 78th year.
TETLOW—In Pawtucket, 1st inst., Olive, widow of John Tetlow, in her 80th year.
DION—In Fall River, 1st inst., Mrs. Sophronia Dion.
GRACE—In Fall River, 1st inst., Mary, widow of John Grace.

Estate of John S. Langley, Undertaking.
All persons or estates indebted to the Estate of John S. Langley will kindly make payment of their several accounts at the earliest possible date, to Alfred G. Langley, Executor, 1 School street, Newport, R. I., as the business is being closed up.

SAMUEL W. MARSH,
Undertaker and Licensed Embalmer,
101 Thames Street.
Night-calls answered from residence, 25 Cranston Ave. Office Tel. 923. Res. 1059

Lumber and Mill Work.
We sell Lumber of all kinds, including Shingles. We do Mill Work in all its branches. We sell Hardware, Paints ready mixed, Oil, Glass, Varnish, Putty, Naphtha, Floor Wax, Stains, Fancy Glass, Burlap, Ceiling Canvas, Shellac, Artists' Materials, Rubbish Burners, Wall and Floor Tiles, Carey's Asphalt Roofing.
We sell 4 barrels Dry Pine Kindling for $1; also Dry Pine Wood by the cord cut or in 4 foot lengths.
Our Materials are good, our prices right.
69-75 MILL STREET.

GERMAN COFFEE CAKES, SATURDAY
LIBBY'S
9 Broadway.

Our Telephone Number is 431.
SANITARY PLUMBING CO.
James M. Openshaw, Manager.

FOR SALE.
Shingles, Laths, Compo Board, Lattice, Pickets, Fence Boards.
R. W. Curry,
General Contractor,
41 CHAPEL STREET.
Tel. 893.

"BULBS".
My Winter and Spring flowering Bulbs have arrived and please call and look them over before you purchase elsewhere. Hyacinths and Tulips, all colors; Crocus, Snowdrops, Jonquils, Narcissus, French, Oxalis, Chinese and Easter Lilies.
Potting Soil and Flower Pots, all sizes. Planting for house plants. Sheep Manure, 5c per lb.; this is the best fertilizer for house plants known.
Preserve Jars, all kinds and sizes. Rubbers and Tops for all jars.
H. L. DEBLOIS, 80 Broadway.
Telephone 988.

Automobile Tires.
Inner Tubes Vulcanized.
Lindsay Gas Lights and Fixtures
C. J. SWENSON'S BICYCLE SHOP
BELLEVUE AVENUE.

A CHANCE TO RISE.

Enlisted Men to be Examined at Training Station for Assistant Paymasters.

Secretary of the Navy Daniels has ordered an examination to be held at the Training Station October 14 of those desirous of being commissioned as assistant paymasters in the navy. This is open to enlisted men, and will comprise rigid medical and mental tests. Similar examinations will be held at other naval stations. The examining board here will comprise Surgeons Moulton K. Johnson of the Torpedo Station and James F. Leys of the Training Station and Past Assistant Surgeon James M. Minter of the naval hospital for the medical portion, and Paymasters John W. Morse of the Torpedo Station and William N. Hughes and Robert S. Crow, Jr., of the Training Station, for the mental work.

"Adaptability" does not appear as one of the requirements of the test. Since Secretary Daniels took control of the department there has been talk about elevating the enlisted man and making his position more enviable by making it a stepping stone to commissioned ranks. The men have been disposed to discount this and declare that the 25-year retirement was what they preferred, as the possibility of one man a year slipping into the commissioned ranks meant nothing to the thousands in the service. Now that the Secretary says he is to base his recommendations for commissions on the merit of the applicant, without the "adaptability" provision which has reserved practically everything for Annapolis graduates, the enlisted men think that possibly there will be a chance for them to rise after all.

The Secretary was much pleased with the yeoman school in operation here and with the class of young men in the school, and remarked that he thought he could see in them material for good officers. He is now going to give these young men an opportunity to prove themselves.

MORE TRAINS TAKEN OFF.

Material Changes in Winter Schedule of Railroad Accommodations.

The preliminary time tables for the New Haven railroad for the winter schedule, which goes into effect next Sunday morning, have been received and make a material change in the railroad accommodations for Newport. Usually the early train, leaving here just before 6 for Boston, and the steamboat train connecting with the Fall River Line boat and due from Fall River only at 7:47, have been the only trains taken off for the winter, but this time two more are to be taken off.

Of the out-bound trains, the early one at 5:55 for Boston, the 12:16 p. m. for Providence and Fall River and the 7:13 for Fall River, Providence and Boston are withdrawn. The last named has been a popular train for Newport travel. Of the incoming trains the one due at 7:47 a. m., connecting with the boat, the 3:33 and the 6:30 are all taken off.

The others will run practically as at present, except that the late train out, which now leaves at 9:13, will leave under the new schedule 10 minutes later.

THOSE DANGEROUS" GRATINGS.

It is some time since the Board of Aldermen took up the matter of the grating on Ferry wharf in front of the Conanicus building, but that grating was this morning supported as to one corner by two bricks standing on edge on top of two boxes, one on top of the other. The other gratings about which there was talk at the same time, on West Broadway near Marlborough street, are still there just the same as they were, and still a menace to pedestrians in rainy, snowy or icy weather. Originaly there were four of these iron gratings, but one has been replaced by a wooden covering.

LOCAL BRIEFS.

—Ex-Mayor Robert S. Franklin is improving, and it is hoped that he will be able to sit up by Saturday.

—Though the weather predictions are favorable, the barometer took a drop today which made some folks take notice.

—The Boston train due here at 12:56 this afternoon was nearly an hour late, coming in at 1:50. The delay was on the northern division.

—Mr. and Mrs. J. Stewart Barney, who closed the Osgood cottage here this week, are at the Hotel Plaza, New York, for a few days before occupying their winter residence.

—The Russian ambassador and Mme. Bakhmeteff, who left Newport this morning, will remain in New York, at the Ritz-Carlton, a few days before going to Washington for the winter.

—About 100 went from here to the Brockton Fair this morning on the special excursion train. The weather conditions did not look ideal, but that number took a chance that it would turn out right.

—The full schedule of gymnasium work will start next Monday at the Young Men's Christian Association. Boys' Work Director Stokes has already had some classes in the renovated swimming pool.

—The Pompano and Tarpon went to Providence Wednesday with parties of guests. On the return trip the Pompano met with a mishap to two of her cylinders which put her out of commission, so that she will go to Morris Heights for repairs.

—There was an automobile catastrophe—not an accident—Tuesday night on Third street, when an automobile insisting on more than its share of the road struck James Drew's express wagon and tossed it over a hydrant. The hydrant is still there, but the express wagon looks the worse for the encounter.

—Some idea of the difference in the incoming mail, due to the parcel post and the natural increase in the business, may be had from the report for the month of July. This year in that month 886 more sacks of mail matter were received at the local postoffice than in the same time in 1912. A difference of practically 2,000 sacks of mail matter is quite an increase for one month.

COAL ADVANCED IN BOSTON.

Raise Necessitated by Increased Cost of Obtaining It.

BOSTON, Oct. 2.—Retail prices of all grades of coal were advanced 25 cents a tone by dealers in this city today. The dealers say the raise was necessitated by increased costs of obtaining and handling coal.

FOUR MORE TYPHOID CASES.

Corporal Thompson, Privates Turner and Riegal and Naval Reserve Briggs.

No Real Change in Condition of Colonel King and Sergeant Major Dawley.

Typhoid fever victims from the Artillery Company are still developing. Wednesday afternoon Corporal John W. Thompson was taken to the hospital and during the evening orders were given to take Private Harry Turner there also. The latter's mother has gone to her daughter, who is critically ill in Boise City, Idaho, and when Quartermaster Thompson went to see him he found the young man out of his head.

This afternoon Dr. Butler, who has been attending Private William G. Riegal, reported that he would send him to the hospital this afternoon, and that he was waiting for a culture taken from Machinist (second class) William Briggs, one of the local Naval Reserves who went on the trip to fill the complement of the Providence command. Briggs's condition points strongly to typhoid.

Corporal Alonzo Knowe apparently is going to escape going to the hospital, for he is improving and will soon leave his bed, it is expected. Colonel King had a rather uncomfortable night, but it is not considered that there is any real change in his condition, or that of Sergeant Major Dawley.

NEW YEAR OBSERVANCE.

Jews Celebrate First of the Days of Atonement at the Synagogue.

The Jews began the observance of their New Year promptly on time Wednesday evening, stopping work long before 6 in order to be ready to begin the religious observance of the day. The many small stores about the city which are conducted by Jews, and which ordinarily are open in the early evening, were closed and in neighborhoods where there are a number of these the effect was noticeable. Today the places of business managed by Jews are all closed.

Today is the first day of Atonement and the synagogue held a large company of worshippers, the services being very impressive. The large choir of young people made its appearance, and the six handsome bronze candlesticks, presented to this ancient "house of prayer" in 1766, held tall burning candles, while all the other lights were also burning. Fifty extra seats were provided. The women and children occupied the gallery, as usual on formal occasions except weddings—which are never held on Sabbaths or feast days.

The morning service was of length—from 6:30 until noon, or later. There was a subdued air of quiet as the people went from the service, but all were shaking hands, and expressing to each other the Jewish New Year wish: "May you be written in the book of life, and written for the best." It is believed that the events of the coming year are written down this day. The service included besides the prayers a sermon by Rev. Julius Bloch, who is in charge of the synagogue.

At sunset tonight an hour's service will be held. The days of Atonement are not over until October 11.

REAL ESTATE SALES.

Transfers of Ocean House Land, to New Company and the Casino, Recorded.

Esther Perry Northup of Exeter and Mary T. Callahan, Robert L. Dring, William A. Dring, Mary J. Pearson and Elizabeth A. Dring of Newport, for $2,400, to John Dring of Newport, four fifths of a lot and building thereon, bounded east, 75 feet, on land of the Swinburne heirs; north by land of heirs of John E. Lake and wife and of James C. Durfee, 102 feet; westerly by land of heirs of Bridget and William Ronan, 75 feet; southerly by Levin street, 75 feet, being premises formerly belonging to the late Caroline A. Dring of Fall River, deceased.

Clark Burdick to Edward A. Sherman, a lot and buildings, bounded northeast on Powel avenue, 122.4 feet; southeasterly on land of Hayes, 65.2 feet, and land of Fullerton, 74.5 feet, southwest on land of Tanner, Carr and Weaver, 102.3 feet and northwest on land of Manchester, 134.9 feet.

Burdick & MacLeod, to the Bowery Street Land Company, the land and improvements at the corner of Bellevue avenue and East Bowery street, bounded southerly on said street, 527 feet 3 inches; easterly on Freebody street, 310 feet; northerly on land of the city of Newport, 379 feet; westerly on land of Adolph L. Audrain and wife, 25 feet; north, again, by land of said Audrain and wife, 250.7 feet; west on Bellevue avenue, 276.88 feet, being the premises conveyed to grantors by Louis Sachs et al, August 7, 1913, and subject to certain restrictions in deeds from Ralph Reiss to said Audrain and wife.

The Bowery Street Land Company, to the Newport Casino, land and improvements bounded as follows: Starting at a point on the northerly side of East Bowery street, distant 270 feet from the corner of Bellevue avenue, and running east 257.3 feet to Freebody street; east on Freebody street, 310 feet, to a stone bound in the line of land owned by the city of Newport; north, 379 feet, on said Newport land; west, 50 feet, on land of Audrain and other land of grantor; then running east, 50 feet, bounded south on land of grantor; then running south, 274.2 feet, to the starting point, bounded west on land of grantor, being a part of the premises conveyed to grantor by Burdick and MacLeod, together with such rights of way as grantor and said Audrain have over a 50-foot way to Bellevue avenue.

COUNTERFEITING CHARGED.

Muret, Associate of Schmidt, Surrendered to the Secret Service.

NEW YORK, Oct. 2.—Ernest A. Muret, the self-styled dentist who, it is charged, was an associate in counterfeiting operations with Hans Schmidt, the slayer of Anna Aumuller, was surrendered today by the state to the United States secret service. An indictment charging counterfeiting has been found against him by the federal grand jury.

JAMESTOWN.

Fire Department Elects Officers and Committees at Annual Meeting.

[Regular correspondence of The News.]

The annual meeting of the fire department was held Wednesday evening in the engine house, the following officers being elected:

Chief—J. C. Tefft.
Assistant Chief—W. L. Arnold.
Secretary and Treasurer—F. Gamache.
Engineman—G. B. Wales.
First Assistant—William Hern.
Second Assistant—F. Gamache.
Driver—T. H. Lathan.
Engine No. 1—Foreman, I. H. Clarke; assistant foreman, Samuel Smith, Jr.
Hose No. 2—Foreman, A. G. Knowles; assistant foreman, G. L. Chandler.
Hook and Ladder—Foreman, Peter Blackwell; assistant foreman, John Robinson, Jr.

The old building committee, consisting of the officers of the department, G. L. Barber and B. D. Higgins, was re-elected.

The entertainment committee chosen are Kenneth Knowles, Arthur S. Clarke, Egerton Gamache, Fred A. Redfern and Arthur J. Rhodes.

Alarm Committee—W. F. Caswell, A. G. Knowles, A. C. Knowles, F. A. Redfern.

The names of W. H. Brooks and H. S. Stubbs were taken from the active list and placed on the honorary list, and G. A. G. Brown and Norman Caswell from the honorary list and placed upon the active list. Elijah Anthony was elected a member of the department.

A long discussion followed, during which considerable routine business was transacted.

At the regular meeting of Conanicut Grange Wednesday evening Miss Clara Head, a member of the order, who is soon to be married, was given a shower, being the recipient of numerous useful gifts.

Judge P. L. Wicks and family will close their cottage on Bryer avenue tonight and leave for their home in Baltimore.

Lighter Archer has discharged a load of laths and shingles for local contractors on Ferry wharf.

Mr. J. A. Bonsack and family, who have occupied the Thornton cottage on Coronado avenue the past season, have returned to Philadelphia.

Mr. Henry Clarke, assistant purser on steamer Conanicut, is on a 10 days' vacation at Beavertail, fishing.

Mr. F. H. Levey and family, who for several seasons past have occupied the Porter cottage on Walcott avenue, have left for Elizabeth, N. J.

AT THE OPERA HOUSE.

Story of the Feature Picture "In the Bishop's Carriage."

The story of "In the Bishop's Carriage," which will be the feature picture at the Opera House, with Mary Pickford in the leading role, is as follows: Nance Olden escapes from a charity house and falls in with a professional burglar, and together they establish a partnership in crime. A jewel robbery follows, and fleeing after discovery Nance eludes the police by escaping into a bishop's carriage, this ruse saving her from arrest. Later she is rescued from the police by a theatrical manager, who offers her an opportunity to go on the stage. She accepts, makes good and wins her benefactor's highest regard, and at the same time reciprocates his affection. Her former partner in thieving, released from prison, appears on the scene and lays claim to her, but is repulsed and the play has the usual happy ending. It is said to be a thrilling chain of adventures.

The pictures "His Indian Wife," "Masquerading in Bear Canyon" and "The Statue" and the Newport Weekly are continued for this evening.

CURRENT TOPICS CLUB MEETS.

Wednesday afternoon, in the history room at the Rogers High School, the Current Topics Club held its opening meeting for the season of 1913-14. The new president, Miss Mae Stenhouse, was in the chair and the first paper was presented on the general subject to be pursued during the winter—"Indoors and Out in Literary England." At the business meeting seven new members were elected, bringing the number to a higher point than for some time past. After the paper tea was served, Mrs. A. G. Langley and Miss Lucy Brownell pouring.

THE ESTATE OF MRS. TIFFANY.

Mrs. Isabella B. Tiffany, widow of George Tiffany, a former well known summer resident of Newport, who died January 3, 1912, left an estate of $10,596. She held many claims aaginst her sons, William, Perry and Belmont Tiffany for loans which had become outlawed and were appraised as of no value. She gave most of her estate to her daughter, Jane Caroline Perry Tiffany. Mrs. Tiffany was a daughter of Commodore Mathew C. Perry, U. S. N., and aunt of Messrs. August and Perry Belmont.

A HUNDRED AND FIFTY
Distinctive New Models in TRIMMED HATS.
A Typical Downing Showing of Correct Ideas.
All sorts of pleasing surprises await you, delightful sweeping lines, soft dainty colorings and graceful fancy feather effects. You will surely appreciate the fine materials, the harmony of colors and the excellence of workmanship.
Stylish Trimmed Hats, simple in their make-up, but charming because of their simplicity.
Priced $5.00, $6.00 $8.00 to $15.00.
DOWNING'S, 191-193 Thames St.

AMUSEMENTS, LECTURES, ETC. AMUSEMENTS, LECTURES, ETC.

OPERA HOUSE. Matinee 2:15. Evenings 7 and 8:45. Wednesday and Thursday, Oct. 1-2.
DANIEL FROHMAN Presents
MARY PICKFORD And All Star Cast in In the Bishop's Carriage.
Produced by the Famous Players Film Co.
"HIS INDIAN WIFE" Latest Bison Release.
Other reels, "THE RED HEART," Crystal comedy; "MASQUERADING IN BEAR CANYON," Frontier comedy and "THE STATUE," Imp comedy. Providence and Newport Weekly.

SOME ACTUAL RAIN.

Lively Downpour Accompanied by Thunder and Lightning.

After promising for some time, and after a few drops had fallen early in the evening, there was actual rain Wednesday night, or this morning. According to the Water Works gauge .46 of an inch, practically half an inch fell. About 2 o'clock this morning the rain was coming down in lively style and there was accompanying thunder and lightning which was quite vivid.

This morning the weather was still threatening, with spells which looked pleasant. About noon there was a light shower, at 12:30 there was a sharp drop which caused umbrellas to come out, and again just before 2 there was another. There were visions of sunshine between.

It was in New York that it really came down. From 7:13 a. m. to 6:35 p. m. Wednesday 4.86 inches of rain fell in that city, the heaviest of an extraordinary season. In one hour, from 1:30 to 2:30 in the afternoon 2.23 inches of rain fell.

NEW BUILDING PERMITS.

The Standard Oil Company of New York has applied for permission to erect a steel tank, 25 by 30 feet, to cost $1,400, and be used to store "petroleum products," on Waite's wharf.

Antone F. Almeida of Sheffield avenue proposes to build for himself a story-and-a-half dwelling, 22 by 28 feet, with slate roof, on Longworth avenue.

REED BIRDS ARE IN.
Thursday Special.
Legs of Lamb, 8 to 9 lbs each - - - .20
Rib Corned Beef - .10
Look for Low Prices for Saturday.
HENRY F. ROONEY,
251 Thames Street.

AMUSEMENTS, LECTURES, ETC.

BENEFIT
Of Women's Aid Association of the Newport Hospital,
"Scenes from Cranford"
AT Y. M. C. A.,
SATURDAY, Oct. 11, 8:15 P. M.
Tickets now on sale at Barney's Music Store.
Admission $1.00. Reserved Seats $1.50.

Miss Keteltas' GARDENS FOR SALE,
The Whole or in Lots.
Apply to Owner, or your own broker.
(See plat below.)

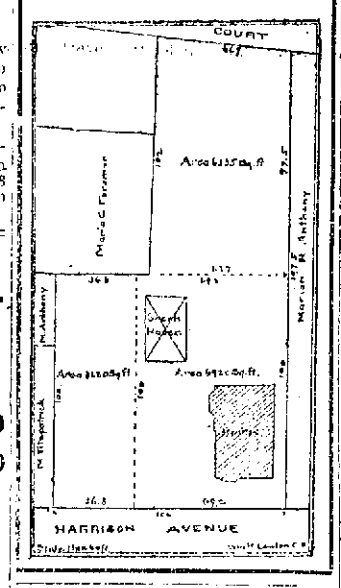

CHOCOLATES,
BON BONS,
PLAIN & FANCY CAKES,
ICE CREAM and ICES,
SALTED NUTS,
BIRTHDAY CAKES,
FAVORS,
LACE DOILIES,
BOTTLED CREAM.
H. D. FRASCH,
CONFECTIONER.
Telephone 987. 17J Thames St.

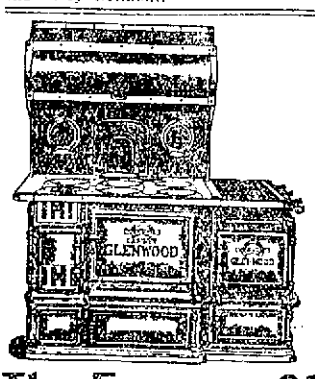

It always was—it is today—the most nearly perfect cooking stove known to man.
The Famous Glenwood Range
Price from $23.00 up.
WALSH BROS., 220-222 Thames St.

AMCEHAT FLOUR, per bbl. $6.00
" " 24 1-2 lb. bag .77
THE BEST OF BREAD FLOURS.
ACKER, MERRALL & CONDIT CO.
2 Washington Square.
Telephone 186-187.

ATTENTION!
To whom it may concern:
EASTON'S BEACH BRIDGE will be closed for public travel tomorrow September 27th until further notice. However, persons desiring to pass at this point can do so by going around the bridge.
J. K. SULLIVAN
Street Commissioner.

THE NEWPORT JOURNAL AND WEEKLY NEWS.

AMUSEMENTS, LECTURES, ETC.

COLONIAL THEATRE
October 2-3-4.
Matinee 2:30. Evenings 7-8:30.
MENLO MOORE presents THE MOTHER GOOSE GIRLS In Fantastic Fancies from Nursery Rhymes.
CHESTER KINGSTON. The Chinese Puzzle.
LAWRENCE & TANNER Comedy Offering. "In Fly Time."
Colonial Concert Orchestra. John E. Ward, Director.
FEATURE PICTURES. "The Influence of the Unknown" "Pathe Weekly No. 54" and others.

BASE BALL.
WELLINGTON PARK,
Sunday, October 5,
3 P. M.
Trojans vs.
Allan Langley's Providence Collegians.

TRIPLICITY.
The Fortune Telling Chart Game.
Enables you to tell fortunes as well as any astrologer or gypsy. A delightful game for home and party entertainments.
A. C. LANDERS & SON,
167 Thames St.

EXCURSION —TO— NEW YORK
Via Boston and B. & M. R. R.
OCTOBER 6th
$5 ROUND TRIP $5
FROM NEWPORT.
Including Daylight or Moonlight Sail DOWN THE HUDSON
Returning via Fall River Line
STOP-OVER PRIVILEGES.
For further information see local ticket agent.
The N. Y., N. H. & H. R. R. Co.

Carriers of The Daily News are forbidden to roll or twist papers and throw them upon premises; are not allowed to have other boys with them without permission, and have no papers to sell.

Crystal Clocks.
New and attractive finishes in brushed brass or extra quality gold. Eight day movements, striking on cathedral gongs. Timekeeping guaranteed.
$18.
BLAINE,
246 THAMES ST.

Studebaker Farm Wagons, etc.
M. J. MURPHY. Tel. 32 R

PACKARD AUTO OIL.
One gallon cans, per gallon - - 55c
Five gallon cans, per gallon - - 40c
One-Half barrels, per gallon - - 35c
J. T. O'Connell, 89 Long Wharf.
TELEPHONE 2220.

The King-McLeod Co.
We Are Proud of Our New Autumn Suits for Women.

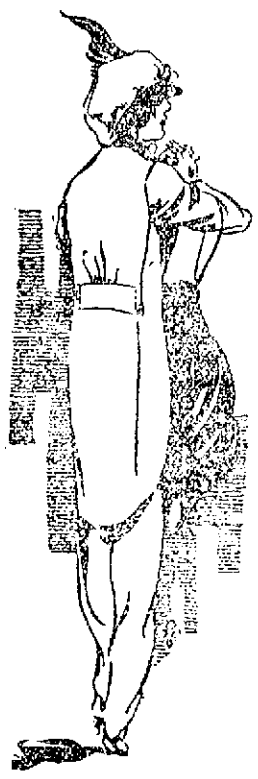

A great deal of time was spent, and much care exercised, in selecting Women's Suits for the coming season. Our aim was to have styles absolutely faultless. We feel that we have succeeded. The tailoring is up to the Boston Store standard, which as the majority of women know is based on perfection; lines are so perfect that in many cases alterations are not necessary. Many of the suits are made in exclusive plain tailored models, others trimmed in the most approved manner, satin, fur, velvet, braid and buttons being used in a variety of new and pretty ways. All the preferred fabrics are represented: Serges, Cheviots, Bedford Cords, Broadcloths, Pebble Cheviots, Diagonals, Fur Cloths, Two Tone and Mixtures of various kinds.
A remarakble showing of Suits from $12.50 to $55.00
BOSTON STORE
NEMO ME IMPUNE LACESSIT

COLD STORAGE OF FOOD.

Preservation of Many Products of Incalculable Benefit to Consumers.

[Press. Bulletin of American Medical Association.]

Now that the cold storage business has become a permanent feature of the American food industries, it is a public duty to investigate the varied aspects of this mode of preservation with a view alike of correcting its shortcomings and developing its possibilities. In many quarters the manifold aspects of cold storage and its practical application to human health and nutrition have not as yet received the serious consideration which the magnitude of the interests involved warrants. Figures sometimes serve as a stimulus for a better appreciation of the facts of commerce and the progress of science. A government report is authority for the statement that the estimated receipts into cold storage during one year amounted in round numbers to 131,000,000 pounds of fresh beef, 26,000,000 pounds of mutton, 176,000,000 pounds of pork, 157,000,000 pounds of butter, and 10,000,000 cases of eggs. It appears that 3.1 per cent of a year's production of fresh beef, commercial slaughter, goes into cold storage; and the data for the other meats furnish even larger figures. Of the farm and factory production of butter during a year, 9.6 per cent goes into cold storage, and of the farm and non-farm production of eggs, 15 per cent. The wholesale value of the fresh beef, mutton and pork received into cold storage totaled $35,000,000; of butter, $40,000,000, and of eggs $64,000,000.

Influences of such magnitude bearing directly on so vital a matter as the food factor in national welfare assuredly cannot be overlooked by those interested in the public health. Inasmuch as some of the abuses or objectionable features of cold storage have centered in the unduly prolonged retention of food products, with the consequent possibility of deterioration and incipient decay, instead of perfect preservation, it is interesting to learn in an authentic way something about the actual periods of time during which the food products have in the past actually been subjected to the conservation processes by cold storage in practice. It appears that the receipts into cold storage are entirely or very nearly exhausted by the deliveries within ten months. Very small percentages of some of the commodities were stored for a much longer time, but these are explained by warehouse men as being caused by special circumstances of an uncommercial nature.

The largest "carry-over" into the second year of storage of the six products investigated has been in the case of dressed poultry, that of eggs being decidedly the lowest. For the average length of time in cold storage the actual costs are surprisingly small, being reported as ranging from a fraction of a cent per pound for meats to 3.5 cents per dozen for eggs—figures representing only a small percentage of the wholesale price of the commodities. If the service thus rendered is a wholesome one, its operations involve a reasonably economical expenditure. In so far as cold storage involves merely a re-adjustment of price levels, its regulation is a matter of public concern; but that is quite aside from the real hygienic problems concerned therein. We quote the conclusion of the government expert. "Let the fact be what it will with regard to the effect of cold storage on prices, the fact remains that cold storage has been of incalculable benefit to consumers in providing commodities for consumption out of the natural productive season."

LOCAL BRIEFS.

—Ensign M. L. Deyo has reported at the Torpedo Station for instruction.

—Mr. and Mrs. Leonard M. Thomas left Wednesday evening for a short visit in New York.

—Mrs. Alexander Strown of Philadelphia is guest of Mrs. E. Rollins Morse at "Villarosa."

—Mr. George I. Scott and his daughter, Miss Mimi Scott, left today on an automobile trip to Taxedo.

—Mrs. Jonathan Hunt of Lonsdale is spending a few days with Mrs. Thomas F. Hunt on Ann street.

—The police report today included two men who were drunk Wednesday night and were released this morning.

—Mr. and Mrs. David Davis have returned from Providence, where they attended the wedding of Mr. Davis's nephew.

—Mr. and Mrs. H. B. Kingman, who have been at North Woodstock, N. H., two weeks, have now gone to Mr. Desert Ferry, Maine.

—James K. and John W. Wood, Jr., sons of Chief Pharmacist J. W. Wood, U. S. N., have entered the preparatory school of St. John's Military College, Annapolis, Md.

—Mrs. Charles H. Baldwin entertained at dinner at "Snug Harbor" Wednesday and Mrs. Royal Phelps Carroll gave a dinner at her cottage on Clay street.

—Mrs. James Griswold Wentz gave a luncheon at her residence, "Beaumaris," this afternoon, for Mrs. George O. Wales and Mrs. James H. Hickey, who are her guests.

—Mrs. E. J. Berwind left Wednesday for the Virginia Hot Springs. "The Elms" will be kept open until the middle of the month. Mrs. Berwind, accompanied by her mother, Mrs. Torrey, will sail for Europe the middle of November.

—The Graves Point Fishing Club reported about 8:10 Wednesday evening that some one had thrown stones through the kitchen window. The police sent out bicycle men to investigate, but they were unable to locate any one.

—Mrs. Benjamin Thaw is here to close her estate, "Beachmound," near Hanley's beach, which has been occupied the past summer by Mr. and Mrs. A. M. Moreland. Mr. and Mrs. Thaw expect to occupy their Newport residence next summer.

—Miss Evelyn F. Hayward entertained Wednesday afternoon a few friends at her home, "Birds' Nest Cottage," Broadway, in honor of her seventh birthday. Games were played, the prizes being won by Masters Nelson Vaughan and Meredith Hazard.

—Mr Devereux Milburn, the well known international pololat, who returned from Europe Wednesday on the Olympic, brought the news that the best British polo team yet is likely to face the Americans next year in an effort to regain the international cup.

—Mr. Talcott Williams, who is to speak here Sunday afternoon, against woman suffrage, is a man who has made a fine record in journalism. He was editor of the Philadelphia Press for a number of years and prominent in reform politics. The late Joseph Pulitzer of the New York World left a legacy for a school of journalism and Mr. Williams was chosen as its head.

ROOSEVELT FOR PRESIDENT.

Some Republicans Would Unite Old Party With the Colonel as Nominee.

Apparent Militant Attitude of the Progressives Makes the Idea Seem Impossible.

[Washington correspondence of the News.]

WASHINGTON, Oct. 1.—Although Theodore Roosevelt constantly gives encouragement to the Progressives and asserts his determination to aid them in their campaign in the Congressional elections next fall, there is a lot of talk among Republicans to the effect that Roosevelt will be the Republican candidate for President in 1916.

"The Republicans want to win, and they can win with Roosevelt. They can't win if there is a Progressive candidate in the field, whether the man is Roosevelt or another man backed by Roosevelt." That is the way one of the long headed men of the party talked.

Among quite a number of Republicans, outside of those with violent prejudices against the colonel, there is considerable discussion and much approval of a plan of getting the wings of the old party together with Roosevelt as the nominee.

The idea seems impossible, if anything were impossible in politics. The greatest stumbling block is in the apparent militant attitude of the Progressives. They are defiant and show no desire to patch up differences with the Republicans. This spirit has been manifested in the House more than in any other place. The little band of Progressive members show as much fight against the Republicans as they do against the Democrats—more, in fact, for they nearly all vote for the Democratic measures. And it appears they have the support of Colonel Roosevelt.

In the days when the old republican machine of the House began to show signs of wear and tear the motto of the managers was, "The committee on rules must not suffer defeat." And before the committee on rules allowed a proposition to go before the House a careful canvass would be made of all members to ascertain if the votes were in sight to secure success. Before the Payne bill was passed two or three days were consumed in canvassing. Democratic votes were obtained or Democrats were induced to remain away without pairs—in fact, all kinds of trades were made to eke out a majority.

In these days the Democrats seem to have adopted a motto that a committee shall not be turned down. The committee gets its bill ready, gets the administration support and then goes into caucus and wins its fight. At present there is not enough insurgency on the Democratic side to necessitate such careful canvassing as was needed in the last days of Republican control.

Senator Pomerene was discussing the subject of non-taxable alcohol for sweet wines, and Senator Martine remarked that an effort was being made to encourage the use of light wines in the place of stronger drink.

"It is not a very light wine that is half as strong as whiskey," said the Ohio Senator.

"It would depend upon how much the whiskey was watered," replied the New Jersey Senator.

"If light wines discouraged the use of strong drink why not take the tax off beer, as it contains only four per cent alcohol?" asked Pomerene.

"I am not a beer expert," responded Martine, "but there are ingredients in beer which are pernicious. Besides, the wine drinker only takes a comparatively small amount, while the beer drinker is not satisfied until he has guzzled at least half a dozen beers."

The discovery of slavery in the Philippines is said to have politics back of it. Just why a political issue should be made of any such condition is hard to see, although it is alleged that it will be used to postpone independence for the Filipinos. "Malays at $2 per head," remarked Tom Reed when the McKinley administration acquired the islands. That seems to have been the first purchase under American control. The United States paid Spain $20,000,000 for the islands, and it was estimated that here were 10,000,000 people there; hence the Reed sarcasm.

On account of the large increase in the Democratic membership in the House and the further fact that the caucus by resolution made it impossible for older men to get all the best committee places or hold a good chairmanship and a good committee place many new men are members of the important legislative committees of the House. There is considerable speculation as to what they will do when they take hold of the legislation and not a little apprehension as it is known that many have their own ideas about what ought to be done.

Arthur W. Dunn.

OPPOSED TO WOMAN SUFFRAGE.

New Element Injected Into Massachusetts State Campaign.

BOSTON, Oct. 2.—A new element was injected into the state campaign today with the announcement by Congressman Augustus P. Gardner, Republican candidate for governor, that he was opposed to woman suffrage. His attitude was made known when he was asked to pass upon a tentative platform to be presented at the state convention next Saturday. The committee on resolutions had prepared a plank favoring an amendment to the constitution that would give the ballot to women.

Congressman Gardner said: "Personally I shall not vote for woman suffrage if the question is referred to the people."

Three years ago a party of women suffragists followed Lieutenant Governor Louis A. Frothingham, who headed the Republican ticket, through the state and persistently heckled him on the issues which they had championed.

Mr. Gardner also withheld his approval of a plank favoring certain expenditures by the federal government for waterways, but endorsed the remainder of the platform.

BEST GRADE
3-Ply Rubber Roofing.
Guaranteed 10 Years.
Wholesale price $1.60 for Roll 108 sq. ft.
Nails and Cement Included.
H. L. DEBLOIS,
Hardware, Broadway.

THE NEWPORT JOURNAL.
AND WEEKLY NEWS
is especially adapted for mailing.

START ON WORLD TRIP.

Mr. Joseph Leiter and Party Leave Washington on Steam Yacht Niagara.

At a signal from Mr. Joseph Leiter steam yacht Niagara weighed anchor in the Potomac Wednesday and started for a trip around the world which will last a year. She is headed for the Bermudas, the first stop of the cruise.

In the party are Mr. and Mrs. Joseph Leiter and their two little sons, Mr and Mrs. Evarts Wrenn of Chicago, Dr. and Mrs. James F. Mitchell, Mrs. George T. Summerlin and Colonel John R. Williams, father of Mrs. Leiter. At Bermuda several other persons will join the party and make the trip to Southampton by way of the Azores.

The Niagara, which was chartered from Mr. Howard Gould for the journey, is thoroughly equipped and stocked. At various ports in Europe the party will be augmented by friends, who will go to the Mediterranean for the winter. Mr. Leiter expects to spend Christmas on the Italian coast. Among those who will join the party in Europe are Mrs. John R. Williams and Miss Dorothy Williams, mother and sister of Mrs. Leiter, who are now on the Continent.

Mr. and Mrs. Leiter have lived on board the Niagara from the time she arrived at Washington last week, and insisted themselves fitting her out so their two boys can romp to their heart's delight and still be safe. A great wire cage was built so that the youngsters cannot fall overboard. Besides this, as extra precaution, each will be tied to the boat by means of tiny light harness. A cow, which supplies milk for them, will be taken along.

A REGAL HEAD

How often do we hear or see this expression used in describing a beautiful woman!

Denude that head of its hair and instead of a queenly, royal bearing we have a fright. The hair makes all the difference. To have that glorious abundance of radiant hair which always crowns "a regal head," one should use Newbro's Herpicide.

Herpicide represents the last word in scientific hair culture. It destroys the dandruff germ, checks falling hair and corrects generally, diseases of the hair and scalp.

The positive results and its delicate but refreshing odor recommends Newbro's Herpicide to ladies of refinement everywhere.

Send 10c in postage for sample bottle of Herpicide and booklet to The Herpicide Co., Dept. R., Detroit, Mich.

One dollar size bottle sold and guaranteed by all druggists.

Applications made by the best barbers and hair dressers.

F. L. Powell Pharmacy, Special Agents.

You May Have Trouble

In getting comfortable glasses, but this does not mean that it cannot be done.

Our fitting case contains many different shapes of nose clips and mountings; one among them will make your glasses stay on securely.

For Examination and Eyeglasses give ours a trial.

L. N. Vaughan
MANUFACTURING OPTICIAN.

TRUNKS, BAGS, SUIT CASES.

We have a large assortment at the Lowest Prices.

Some Handsome Patterns added to our already large stock of

AXMINSTER RUGS

Are bound to please and the price cannot be equaled elsewhere.

We buy Office or Household Furniture.

THE I. X. L. CO.,
124 and 126 BROADWAY.
PHONE 1605.

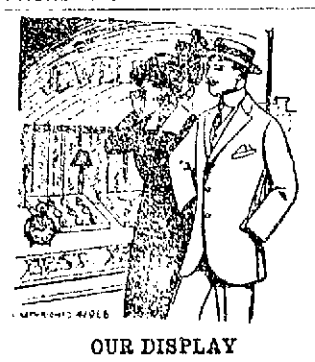

OUR DISPLAY

includes as many attractive, yet inexpensive gifts that would add just the right touch of ornamentation or distinctive finish to your appearance.

OUR UP-TO-DATE JEWELRY

Stock chosen to satisfy those whose incomes are limited as well as those who do not have to count the cost.

There are many suggestions here just now for Wedding and other gifts.

SIMPSON,
32 Franklin Street.
Phone 2757.

THE NEWPORT JOURNAL
AND WEEKLY NEWS
Is Especially Adapted for Mailing.

If I Hurt You—Don't Pay Me

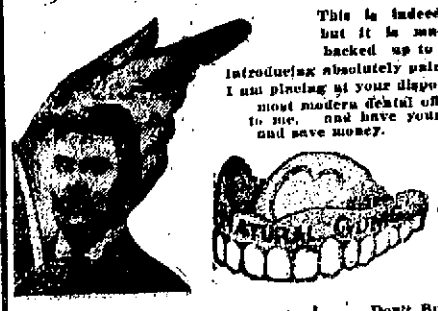

This is indeed a strong statement, but it is made in good faith and is backed up to the very letter. I am introducing absolutely painless dentistry, and I am placing at your disposal the finest and most modern dental office in the city. Come to me, and have your work done painlessly and save money.

Money Saving Offer.

This is the only office where gold crowns and teeth without plates (undetectable from natural ones) are inserted positively without pain.

Sets Teeth, $5, $3

GOLD CROWNS $5.00
PORCELAIN CROWNS $5.00
GOLD FILLINGS ..... $1.00 up
CLEANING 50c
BRIDGE WORK $5.00
PAINLESS EXTRACTING FREE.
CONSULTATION and ADVICE FREE.

Don't Buy Old Style Teeth.

By using Dr. King's Natural Gum a set of teeth can be made that will absolutely defy detection. No extra charge will be made during the life of this offer.

DR. T. J. KING, 194 Thames Street.

Army and Navy Y. M. C. A. formerly on this location. 9 A. M. to 8 P. M. Sunday hours from 10-2. Tel. 1263.

AARON.
Display of Fall Millinery.
BON TON MILLINERY,
233 Thames St., Phone 627.

Now for the Fall!

Perhaps it's a fall weight rather than a lighter suit that you want just now. If so have it for you, and one of the finest lines in town to choose it from—all Rogers Peet make—in the best of styles. Prices now range from $18 to $22 instead of from $20 to $30.

And it may be that you need a light Fall Overcoat for these cool evenings. I've also reduced these from $20, $25 and $30 down to $18, $20 and $23.

Fall Hats now in, too.

JAMES P. TAYLOR,
139 Thames Street.

The Best Food-Drink Lunch at Fountains

Insist Upon
ORIGINAL GENUINE HORLICK'S
Avoid Imitations—Take No Substitute

Rich milk, malted grain, in powder form.
For infants, invalids and growing children.
Pure nutrition, upbuilding the whole body.
Invigorates nursing mothers and the aged.
More healthful than tea or coffee.
Agrees with the weakest digestion.
Keep it on your sideboard at home.
A quick lunch prepared in a minute.

MARGARET A. ROSS,
MILLINERY.
A Lot of OSTRICH PLUMES at $1.49,
Also a Lot of HATS at $1.49.
At the Kirwin Block, opposite Armory.
Prop., MARGARET A. ROSS,
374 Thames Street.
NEWPORT, R. I.

HOTELS AND RESTAURANTS.

Clifton House.
115 Bellevue Avenue.
AMERICAN and EUROPEAN PLAN.
Tel. 9805.
C. O. BERGHMANN, Prop.

PERRY HOUSE.
European Plan Only.
—Restaurant Strictly First Class.—
Open from 6 A. M. to 8 P. M.
DWYER & PURCELL
Proprietors.

AQUIDNECK HOTEL,
AMERICAN PLAN.
Large Airy Well Furnished Rooms with Private Bath.
OPEN FOR SEASON JUNE 15.
P. H. HORGAN, Mgr.

NEW CLIFFS HOTEL
AND COTTAGES,
Newport, R. I.
J. V. JORDAN, Manager.

MAPLEWOOD, DR. BATES SANITARIUM,
Open All the Year.
Maplewood has no superior in location, appointments and management for he purposes designed—the treatment of the Chronic Sick, the Recuperation of those Nervously Exhausted, and for the entertainment of all who desire Home-Like Comforts and Pleasant, Restful Surroundings.
Rooms and Board $12 up Weekly.
DR. W. LINCOLN BATES,
PROPRIETOR and MANAGER,
Jamestown, R. I. Tel. 9091.
Providence Office, 141 Benefit Street.

RASH ON HANDS ITCHED AND BURNED

Skin Cracked. Would Wake Scratching Them. Deep Cuts. Could Not Sleep. Cuticura Soap and Cuticura Ointment Cured in Two Weeks.

Fifth St., Leominster, Mass.—"My hands began to itch, then the skin got thick and in some places cracked, and other parts water and matter would come out of. They itched at night so that I would wake up scratching them and could not stop until I would bring the blood. This of course made them a great deal worse. There were pimples on them and when I scratched there would water come out of them and then there was a rash and deep cuts on my hands. They itched and burned so much that I really did not know what I was doing. I could not sleep. Nobody can imagine what I suffered.

"I tried everything, but nothing seemed to help me. I decided to send for a sample of Cuticura Soap and Ointment and they did me so much good I bought a cake of Cuticura Soap and a box of Cuticura Ointment. I washed my hands in hot water and Cuticura Soap at night and put the Cuticura Ointment on before going to bed and put an old white stocking on each hand. In two weeks I was completely cured." (Signed) Mrs. Marie Lavoie, Jan. 16, 1913.

A single cake of Cuticura Soap (25c.) and box of Cuticura Ointment (50c.) are often sufficient when all else has failed. Sold throughout the world. Sample of each mailed free, with 32-p. Skin Book. Address post-card "Cuticura, Dept. T, Boston."

Men who shave and shampoo with Cuticura Soap will find it best for skin and scalp.

NEW INSURANCE EXCHANGE LAWS.
DID YOU GET YOUR NOTICE?
We are in a position to change your wiring or correct your electric troubles without delay.
Just hand us your notice from the Insurance Exchange.
LINCOLN HAMMETT,
Birchhead Place Tel. 348.

LYNCH BROTHERS,
MACHINISTS
PERFEX
Water-Proof
Power-Adding
Jump-Spark
IGNITION.
KINSLEY'S WHARF.

JUST ARRIVED
10,000 ROLLS
WALL PAPER.
Wall Paper removed by live steam. The sanitary way. Does not damage plaster, wood work or floors as the old way. Paper sold by me hung promptly in first class manner.
Joseph Graham,
Interior Decorator,
63-70 SPRING STREET.

WILLIAM KOSCHNY,
PLUMBER AND FITTER.
Jobbing Promptly Attended to
Estimates Cheerfully Given.
Telephones:
Residence 361. Shop 2202
100 John St. Newport, R. I.

TRAVELLERS' DIRECTORY.

JAMESTOWN & NEWPORT FERRY CO.
FOOT OF MILL STREET,
In Effect Sept. 8, 1913.
Subject to Change Without Notice.
Connecting with Sea View R. R., to Narragansett Pier, Wakefield, Wickford, East Greenwich, Rocky Point and Providence.

Leave Newport for Jamestown and Saunderstown—6:30, 7:30, 8:30 mail, 9:30, 10:30 mail, 11:30 a. m., 12:30, 1:30, 2:30 mail, 3:30, 4:30, 5:30, a6:30 mail, 7:30, c9:00, b10:00, b11:00 p. m.

Leave Jamestown for Newport—6:00, 7:00, 8:00 mail, 9:00, 10:00, 11:00 a. m., 12:00 m, mail, 1:00, 2:00, 3:00 mail, 4:00, 5:00, 6:00, 7:00 mail, c8:20, b9:20, b10:20 p. m.

Leave West Jamestown for Saunderstown—7:05, 8:05, 9:05, 10:05, 11:05 a. m. 12:05, 1:05, 2:05, 3:05, 4:05, 5:05, 6:05, d7:05 p. m.

Leave Saunderstown for West Jamestown—7:30, 8:30, 9:30, 10:30, 11:30 a. m., 12:30, 1:30, 2:30, 3:30, 4:30, 5:30, 6:30, d7:35 p. m.

a Last trip to Saunderstown up to Sept. 30, then 5:30.
b Saturday nights only after Oct. 1.
c Saturday nights only after Oct. 10.
d Omitted after Sept. 30.

N. Y. N. H. H. R. R. Office on Jamestown Wharf. Close at 7 P. M. Telephone 7007. Tickets and Staterooms to all points.

William H. Gill, General Manager,
Jamestown and Newport Ferry Co.

Steamer New Shoreham
(Long Wharf.)
Leave for Block Island 11:15 a. m.; leave for Providence 5:00 p. m.

Prov. Fall River & Newport S. B. Co.
Str. leaves Newport for PROVIDENCE
Week Days 8:30 a. m. Returning leaves Providence 4 p. m. Conanicut and Prudence Saturdays only.
M. E. WINDSOR, Supt.

THE NEW ENGLAND STEAMSHIP CO.
TO NEW YORK.
Fall River Line.
STEAMERS
COMMONWEALTH AND PRISCILLA
Lv. Long Wharf, Newport, daily at 9:20 P. M., due New York 7:00 A. M.
Meal service a la carte.
Orchestra on each.

Wickford Line.
STEAMER GENERAL
LV. NEWPORT LONG WHARF
(Week Days Only).

Lv. Newport, (L'ngwh)	Due New York (G.C.Ter)	Lv. New York, (G.C.Ter)	Due. Newport (L'ngwh)
10:00 a.m.	4:00 p.m.	12:00 n't	7:05 a.m.
7:10	1:02		9:45
1:05 p.m.	7:00 p.m.	4:45 a.m.	12:50 noon
4:05 p.m.	11:00 p.m.	10:02 a.m.	3:55 p.m.
7:15 p.m.	2:05 a.m.	1:02 p.m.	6:45 p.m.
Har. River Sta. N.Y.		6:33 p.m.	10:45 p.m.

SUNDAYS ONLY.
11:00 p. m. 12:00 noon 7:00 a. m.

Tickets, etc., at City ticket office, 326 Thames St., and at Wharf Office, O. O. Gardner, Agent, Newport R. I.

SHORT LINE
—TO—
PROVIDENCE
—VIA—
NEWPORT & PROVIDENCE RAILWAY
In effect Sept. 15, 1913.
A car will leave Washington Square Week Days at 7:40 a. m. making a close connection through to Providence by the way of Bristol, arriving at Union Station, Providence, at 9:30 a. m. The other trips through the day will remain the same, leaving Newport at 50 minutes past the hour until 5:50 p. m. SUNDAYS connecting through to Providence leaving Newport each hour from 8:50 a. m. to 7:50 p. m.
G. W. TOWLE,
Superintendent.

THE MUENCHINGER-KING HOTEL
BELLEVUE AVENUE.

GROUND LIMESTONE FERTILIZERS.
Bradley & Buffalo Brands.
Agricultural Chemicals.
American Fences.
Percy T. Bailey,
Melville Sta., Phone. Newport.

The World's Best Sanitary Floor,
PETROSILO.
When you build have you architect specify Petrosilo, adapted for bathroom, kitchen, store, schools, garages, etc., or wherever a noiseless and perfectly sanitary floor is desired. Applied directly on wood, iron or concrete. Estimates and samples furnished.
JAMES M. MEIKLE,
44 Morton Avenue.
Tel. 1113.
SANITARY METAL TILE.

SITUATIONS WANTED.

WANTED—By colored woman, cooking in private family. Good references. Apply 35 Bath road.

COLORED MAN would like position as fireman and night watchman. Apply 35 Bath road.

WANTED—Laundry work of all kinds. Ladies' and gentlemen's fine work a specialty. References. Address Box 46, Daily News Office.

WOULD like a housekeeper's position for a refined gentleman. Protestant. Well bred, excellent manager and character. Address Box 24, Daily News Office.

WANTED—A position as stenographer, typewriter or bookkeeper. Experienced. Not afraid to work. Box 51, Daily News Office.

WANTED—By a young man who is studying architecture, a position in an architect's office or as an apprentice carpenter. Address Box G, Daily News.

FIRST CLASS laundress wants work by day in private family. 91 Pond avenue.

WANTED—Books to keep for a few hours each day or full half days. Would do work at home or office, experience and references. Address Box 58, Daily News Office.

HELP WANTED.

WANTED—A woman for cooking and general housework, small family, no washing. Apply 445 Broadway.

WANTED—A girl for cooking, washing and ironing. Wages five dollars a week. Address Box 14, Daily News Office.

EXPERIENCED cook, white, wishes position in private family. Best of references. Call at 38 Hammond street.

WANTED—A good cook. References required. Apply to Miss Sayer, 130 Touro street.

WANTED—Girl for general housework. Apply 3 Peckham avenue.

GENERAL WANTS.

WANTED—Small safe; must be in good condition and cheap. Box 61, News Office.

WANTED—Cash paid for household furniture, the entire contents of your house, store, stable or garage. Call me up when selling. M. Stoneman. Telephone 1788-1839.

LOST AND FOUND.

LOST—On Wednesday, Oct. 1, on Mill street one diamond and sapphire cluster earring. Reward if returned to Udall & Dutson, 204 Bellevue avenue.

LOST—Carved amethyst pin, surrounded by pearls. Reward if returned to Box 45, Daily News Office, and no questions asked.

LOST—Beagle dog, white, black and tan markings. Lost September 29. Apply R. Gambrill, Shepard avenue, Newport.

LOST—Tuesday evening, between Everett and Bull streets, white silk scarf with silver spangles. Reward if returned to 25 Bull street.

LOST—Small fancy work bag, containing silver thimble, marked A. L. M., small scissors and embroidery, on Spring or John street. Please return to 52 John street.

LOST—Round bottom row boat, 9 feet long, slate color outside, buff inside. Notify Charles Moon, 107 Second street. Reward.

FOR SALE.

FOR SALE—Yale motorcycle, Model 1913, twin cylinder. Can be seen at Nelson's garage, 6 Marlboro street.

FOR SALE—Motorcycle, in excellent condition. 4 H. P. Indian 1912 model, can be bought cheap. Address Box 21, Daily News Office.

FOR SALE—Number of good working horses. Apply Newport Ice Co., 95 Long wharf.

FOR SALE—22 H. P. Metz Runabout. Engine recently overhauled and in perfect condition. Best offer over $200.00 takes it. Address Box 33, Daily News Office.

FOR SALE—The Colwell Bicycle Coupling, enabling two riders to enjoy the sport side by side, or to rest without dismounting. Increased pleasure and safety. Can be seen at garage of J. R. Chase, 115 Bellevue avenue.

FOR SALE—Entire furnishings and business of the Wilson House, 191 Thames street. Good opportunity for right party. Established 12 years. Apply on premises.

FOR SALE—Harley-Davidson motorcycle; single cylinder; perfect condition, new tires. Just overhauled. Complete attachments. Apply Mr. L. G. Mason, Hazlidon Hall, for trial.

FOR SALE—Horse. C. E. Peckham, 188 Broadway.

FOR SALE—One Hupmobile runabout; 1912 model. Apply at 16 Redwood street.

Fishing crabs, 15 cents a quart. John Z. Lewton, 102 Thames street.

FOR SALE—Two-tenement house in central location. Excellent investment proposition. Readily rented. Address Box A, Daily News Office.

California Privet Hedge Plants for Sale.

THE BARKER REALTY CO.
105 BROADWAY.
Phone 1400.
Tel. 841. Office 79 Spring street.

FOR SALE OR TO LET, 16 CATHERINE STREET,

From May 1st, 1914.

Apply to your own broker or cottage 1, Rhuddlans on the Cliff.

EMPLOYMENT OFFICES.

Employment Bureau

Mrs. N. McMahon,
21 JOHN STREET.

Well trained male and female help. Strict attention given to orders left at this Bureau. Tel. 846.

MRS. HODGSON,
INTELLIGENCE OFFICE
47 FAREWELL STREET.
Tel. 788. Newport, R. I.

MRS. WELCH,
INTELLIGENCE OFFICE
16 Appleby Street.
Orders taken for English muffins and crumpets.

THE NEWPORT JOURNAL
AND WEEKLY NEWS
is Especially Adapted for Mailing.

FOR RENT. ROOMS AND BOARD.

FURNISHED ROOMS TO LET.
MEALS IF DESIRED.
Prospect House,
22 Prospect Hill St.

FURNISHED ROOMS. Also rooms for light housekeeping. Heat, bath and electric light, only two blocks from Government landing and one from Training Station car. At 92 Spring street.

TO LET—Furnished front room with all modern conveniences. Centrally located. Protestant family. References exchanged. Address Box B, Daily News Office.

TO LET—Pleasant room with all modern improvements. Fine location, central. Terms $2 per week. Address Box 57, Daily News Office.

TO LET—Three furnished rooms for light housekeeping. 28 Cannon street, upper bell.

TO RENT—Furnished rooms in private house, most desirably and pleasantly located. Possible privilege of light housekeeping, if desired. Address Box 63, Daily News Office.

TO LET—Furnished rooms, one for $2.00; one suitable for two gentlemen at a reasonable price. Apply 30 Gould street.

FOR RENT—Upper tenement of 4 rooms, modern improvements. Apply 36 Edgar court, off Bath road.

FOR RENT—A furnished flat. Inquire at 9 Broadway.

TO LET—Tenement on West Broadway, opposite Equality Park. All modern improvements. Apply to John Nelson, 193 Broadway.

FURNISHED ROOMS to let. Price $1.00 and $2.00. Address Box L, Daily News Office.

TO LET—Connecting parlor and sleeping room to a refined gentleman, middle-aged. Home comforts and board or light housekeeping; dining room privilege. Two in family. 37 Mt. Vernon street corner Bull street. Lower bell.

TO LET—Nice rooms with bath $3.50 to $4.00 per week. Also light housekeeping. Three minutes walk from Thames street. Mrs. White, 164½ Broadway. Tel. 2193.

FIRST CLASS table board. Reasonable. William Oberdick, 60 Prospect Hill street. Chef for past two seasons at the beach.

FURNISHED APARTMENT, three or four furnished rooms, including kitchen with modern improvements. Reasonable to small family for winter. Hurst Cottage, Annandale Rd.

TO LET—Two or three very pleasant connecting furnished rooms for light housekeeping. All improvements, steam heat. Central. At 88 Corne street.

TO LET—6-room cottage and 3-room apartment well furnished. Hot water heat and modern improvements. Apply Stoneman's Furniture Store, Thames street.

FOR RENT—A furnished cottage for light housekeeping; 7 rooms. All modern improvements; fine location. Apply 234 Spring street.

TO LET—Six-room tenement, bath and toilet, hot and cold water in bath room. 48 Golden Hill street.

TO LET—Y. M. C. A. dormitory, Mary street; one double, one single room. Modern, attractive, reasonable.

FOR RENT—First-class newly furnished rooms. Single or connecting. 2 Bull street, opposite City Hall.

TO LET—Store 344 Thames street, formerly occupied as cigar factory and pool room. J. A. Barker.

TO LET—Sections of storage sheds in freight yard, direct unloading from cars. Apply to Newport Coal Company.

FOR RENT—Store and bake shop with brick set oven at 499 Thames street. Apply John Nelson, Broadway.

TO LET—Nicely furnished rooms, with bath and all modern improvements; also rooms for light housekeeping. Address Box 2, Daily News Office.

TO LET—Garage. Spaces in fireproof garage; also Overland five passenger touring car for hire. Call at garage 26-34 Church street, between Thames and Spring, or 233 Thames street. Tel. 1084 or 627. H. Aaron.

TO LET—One, two, three or four rooms and kitchenette, modern, first-class location. Call 7 R. I. avenue, Telephone 2242.

FOR RENT.
APARTMENT
315 BROADWAY.
—APPLY TO—
James P. Cozzens, Newport Trust Co.

THE MACPHIE COTTAGE.
106 Church Street.
FIRST-CLASS BOARDING HOUSE.
Terms Reasonable.
Telephone 1722.

NASON COTTAGE,
26 MILL STREET.
Reasonable terms for board and room.

MISCELLANEOUS.

DR. E. C. HOLLOWAY,
Foot Specialist and Electrolysian.
Ingrowing Nails, Hair Moles and Warts removed. Treatment painless. Massage. Open evenings.

Trees Pruned.

Different Variety of Trees and Shrubs Furnished
General Care of Places.
JOHN S. MARTIN,
22 Stockholm St. Phone 704.

IMPORTANT.

We are showing a new line of Imported Novelty Pieces in Leather, for men and women.
Jewel Boxes, Photo Cases, Scarf Holders, Medicine Cases, Writing Pads, Drinking Cups, Flat Brush Sets, Bridge Sets, Sewing Sets, Coat and Pant Hangers, Glove and Handkerchief Sets, Bill Folds, Letter Cases, Collar and Cuff Bags, Tobacco Pouches, Shaving Sets, Cigar and Cigarette Cases, Toilet Sets, Ladies' Hand Bags—in all the latest shades—Traveling Bags, Suit Cases and Trunks.

F. W. MERRILL,
118 BELLEVUE AVENUE.
Tel. 385.

The Johns-Manville
Asbestos Shingles.
FOR SALE BY
WM. H. CRAIG,
NEWPORT AGENT. 5 Tilley Ave.
Tel. 1618.

POSSIBLE EFFECT ON PANAMA CANAL FEARED.

Colonel Goethals Cabled for Details of Earthquake Shocks.

Must Have Exceeded Any of Record in Order to Cause Damage.

WASHINGTON, Oct. 2.—Major Boggs, in charge of the Isthmian canal offices in this city, this morning cabled to Colonel Goethals at Panama for details of the earth shocks on the isthmus last night, with special reference to its possible effect on the Panama canal. This action was taken as a measure of precaution, though the officials felt that Colonel Goethals would have advised them very promptly had the canal sustained any substantial injury.

It is recalled at the commission's offices that from time to time there have been slight shocks of earthquake on the isthmus since the Americans assumed charge of the canal construction, but in no case has there been any damage whatever to the engineering work, although a sensational report of one of these quakes about two years ago caused considerable alarm at the time. It is said at the commission's offices that very little injury to the canal could have been caused by any earthquake of record, not only on the isthmus, but in this hemisphere.

Recorded vibrations of what evidently was the earthquake which visited the Panama canal zone late last night were shown on the seismograph at the Georgetown University observatory here. The vibration lasted from about 11:35 o'clock until about 10 minutes after midnight, and the motion was confined to an east and west direction. The instrument showed that the earthquake was 3,000 miles or more distant from here.

As far as the isthmus itself is concerned, the records, which have been carefully studied by the canal designers fail to show the occurrence of any thing more than slight seismic disturbances in that quarter as far back as the history of the isthmus is known, there are standing today masonry structures erected several centuries ago which probably would have been destroyed long ago by any severe earthquake shock. But in addition to this reported exemption of the isthmus proper from severe earthquakes, the army engineers base their belief upon the safety of the canal largely upon the wonderful enduring qualities of the modern re-inforced concrete construction, which is embodied in all the great locks, dams and approaches of the new canal.

It is said at the canal offices that there was no connection whatever between last night's earthquake and the extensive earth slides into the Culebra cut at Cucaracha reported yesterday. The latter movement has been in slow but continuous process and its only ill effect, it is said, might be to cause a postponement for a few days or weeks of the opening of water communication across the isthmus, an event originally fixed for October 10, when the famous Gamboa dike was to have been dynamited.

ABSOLUTELY NO DAMAGE.

Panama Canal Structures Not Injured by Earthquake.

PANAMA, Oct. 2.—Absolutely no damage was done to the structures of the Panama canal by the earthquake which occurred in the canal zone between 11 and 12 o'clock last night.

EATON INQUEST RESUMED.

Reason for Opening Case Just Before Widow's Trial Unknown.

HINGHAM, Mass., Oct. 2.—New witnesses testified when the inquest into the death of Rear Admiral Joseph Giles Eaton was resumed today. These were Mr. and Mrs. John Hilts, neighbors of the Eatons at Assinippi; F. S. Alger of Rockland, a newspaper man who had an interview with the widow soon after the admiral's death, and Mrs. Avery Powers, a nurse who attended the naval officer in his last days. Other witnesses heard, but who testified also at the original inquiry, were Herbert Simmons, a neighbor, and Earl C. Forsman, a clerk in a store in Assinippi.

The motive of District Attorney Albert S. Barker in re-opening the inquest 12 days before the date set for the trial of the admiral's widow, Mrs. Jennie May Eaton, on a charge of murder, has not been made known. It leaked out only late yesterday that Judge Edward P. Pratt had been asked to sit again today.

Admiral Eaton died of poisoning March 8 and the inquest opened soon afterwards was interrupted by the arrest of Mrs. Eaton, who has since been in jail at Plymouth. She is accused of having placed poison in her husband's food, following a series of domestic quarrels. So far as generally known, however, the authorities have not been able to find where the poison found in the admiral's stomach was purchased. It has also been intimated that the question of Mrs. Eaton's sanity would be determined before her case was called.

From the first the woman has protested her innocence and, though the plan of defense has not been disclosed, it has been hinted that an attempt would be made to show that the admiral died from an over-dose of a tonic drug, which it is claimed he had been in the habit of using.

During a recess District Attorney Barker stated that he hoped to clear up all matters for which the inquest had been called during the afternoon, although the hearing might extend into the evening.

Items of local interest are solicited and will be used if their value warrants. The value is often affected if the same information has already been used in another paper. Communications of any kind must be accompanied in every case with name of sender, or they cannot be published under any circumstances, and will be received subject to editorial approval and revision.

The Rayo Lamp
Unequalled for its bright and steady light, simple construction and absolute safety. Has latest improved burner, blade of brass throughout and nickel plated. Every lamp warranted. Write to nearest agency if not at your dealer's.
STANDARD OIL COMPANY

WHAT WILL THE HARVEST BE?

Have you ever stopped to think of what the harvest of your life's work will be? Are you storing away part of your money crop for the winters of old age and misfortune?

An investigation will convince you that our bank would be an ideal place for keeping your funds safely. It's a good plan for every farmer to have a strong banking connection. You may want to borrow one of these days; we can negotiate the loan for you, on good security, at right rates and without any red tape. Drop in to see us, next time you're in town. Make the call friendly—you don't have to do business every time you come in to say hello."

Remember Us When You Have Money and We'll Remember You When You Need Money

NATIONAL EXCHANGE BANK,
Washington Square.

You Feel Secure

When you have an account with the Savings Bank of Newport because you know that every dollar of your deposits is in absolute Safety.

Do not wait until you are older before giving your money an opportunity to earn more money, but come in and open an account now.

4 Per Cent Interest Paid.

Savings Bank of Newport.

THE CENTURY STORE,

FOUNDED 1796.

OUR FALL OPENING AND FIRST ANNIVERSARY SALE

Will Continue Every Day This Week.

"SPECIAL" values are being offered in every department. You'll find plenty of opportunities for money savings.

New Fall Merchandise being received daily and with these "Extra Offerings" shown make it an inducement to visit our store.

The Wm. Leys Dry Goods Co.
135-137 Thames Street.
Agents for Pictorial Review Patterns and Publications.

Is Newport Satisfied?

The Evidence is Convincing. The Testimony Open to Investigation.

Before a statement can be accepted here, it must be supported by local testimony—by the evidence of someone residing in Newport. Statements from unknown people in remote places may be true, but we cannot prove them. Here is a statement by a Newport resident.

T. H. Allen, painter and paper hanger, 7 Poplar St., Newport, R. I., says: "I had kidney trouble and pains in my back, caused by my working with lead and turpentine. The action of my kidneys got irregular and I had to get up often at night. I used Doan's Kidney Pills and after taking two boxes I felt much better. After I used five boxes I was relieved of all the ailments. I now keep a supply of Doan's Kidney Pills on hand. Whenever I use them, they benefit me."

For sale by all dealers. Price 50 cents. Foster-Milburn Co., Buffalo, New York, sole agents for the United States.

Remember the name—Doan's—and take no other.

WOOLEN GOODS AND REMNANTS

Of Woolen Goods of Every Description
For Men, Women and Children
At Our City Office at
Same Price as if Bought at the Mill

LADIES
WE CAN SHOW YOU MORE
CLOAKINGS
Than All the Stores in Providence put together
Coats Sold for $12 to $18
You Can Buy the Cloth from us
And they will cost you less than $9, made up
Coats costing $25 to $40
Will cost less than $15, made up
AT OUR CITY STORE
Directly Opposite Union Station 75 Exchange Place PROVIDENCE, R.
BALSTONE MILLS CO.

THE NEWPORT JOURNAL
AND WEEKLY NEWS
is especially adapted for mailing.

IT IS BETTER

To leave your estate in charge of a trust company, whose life is permanent, than an individual who is subject to sickness or death at any time.

This company is authorized by law to act in all fiduciary capacities.

NEWPORT TRUST COMPANY.

THOMAS P. PECKHAM, President.
CLARK BURDICK, Vice President.
EDWARD A. SHERMAN, Treasurer.

PRUDENT INVESTMENT FOR FUNDS.

Do not let your money remain—idle—be careful not to put it in doubtful speculative schemes. An investment yielding a fair return with Absolute Safety is obtained by the purchase of our Certificates of Deposit.

4 per cent Interest Paid on Certificates of Deposit.

Aquidneck National Bank.

FINANCIAL.

NEW YORK, Oct. 2. Wall Street—The market opened with Amalgamated Copper 75½, American Car Foundry 46⅝, American Smelting Rfg 66¼, Anaconda 27½, Atchison, Topeka & Santa Fe 95, Canadian Pacific 232½, Chicago, Milwaukee & St. Paul 105½, Erie 29⅝, General Electric 145, Missouri Pacific 30, New York Central 95⅛, Norfolk & Western 101⅝, Northern Pacific 111⅝, Reading 167⅝, Republic Iron & Steel 29⅝, Southern Pacific 90⅝, Union Pacific 158⅛, United States Steel 59⅛, United States Steel pfd 108⅝, Western Union 67, Westinghouse Electric 69⅝.

Notwithstanding fractional declines in Union Pacific, Reading, and Steel, the favorite mediums of speculation, were offset at the opening today by advances in other quarters, giving an irregular appearance to the list. Copper stocks, whose buoyant advance was the feature of yesterday's trading, were again prominent. Utah and Amalgamated made further fractional advances, but Utah fell back a point. Canadian Pacific and Pittsburgh Coal preferred advanced 3 points and Pittsburgh Coal common one. American Telephone was heavy, losing a point on the first few sales. Traders were not inclined to take a positive stand on either side of the market. Speculation was dull and in the absence of pressure prices gradually improved. Amalgamated rose one point. China made up its loss and Reading, Union Pacific and Steel grew fractionally better.

Noon—Fluctuations of the standard stocks were unusually narrow during the morning. There was some further selling of steel, which effectually checked the market whenever it showed a tendency to advance. Bearish traders were not impressed by claims made in American stocks in London, contending that the rise had been influenced by orders from this side, with a view to facilitating distribution of stocks here. Advance of the Bank of England's discount rate to 5 per cent was without direct influence on the home market, the passing of one of the most important quarters of the year without disturbance in money rates, other than a slight flurry in call funds, having relieved fears regarding the monetary situation here. Trading was dull during the second half of the forenoon, with a slight reaction in the leading stocks. Bonds were steady. Southern Pacific colateral 4's advanced 1⅝. Money on call, firm, at 5 per cent. Prime mercantile paper, 5¾ @ 6 per cent. Exchanges, $435,448.-910; balances, $22,719,981.

[Furnished by Hornblower & Weeks, —33 Bellevue Ave.]

October 2, 1913.

	Closing.
Amalgamated Cop.	77¼
Am. Smelt & Ref.	66¾
Anaconda Ming.	35⅛
Atch Top & Sta Fe	94⅞
B'klyn Rap. Trans.	88
Canadian Pacific Ty.	232⅝
Chesapeake & Ohio	57½
Chic. Great Western	13
Chic. Mil St. Paul	105¾
Consolidated Gas	133
Corn Products	15
Erie	29⅝
General Electric	145½
Gt. Northern Ore	35½
Interboro Met	16⅛
Interboro pref.	62¾
Lehigh Valley	157¼
Louisville & Nashville	135¼
Mo Kan & Tex	21½
Missouri Pacific	30⅛
N Y Cent & Hudson	95
Norfolk & Western	154⅝
Northern Pacific Ry	112⅝
Pennsylvania R R	112⅝
Reading	168
Republic Iron & Sil	21
Rock Island	16
Southern Pacific	91
Union Pacific	158⅝
Utah Copper	55
U. S. Rubber	62¾
U. S. Steel	59¼
U. S. Steel pref.	108½
Va-Carolina Chem.	50
Wabash	3⅞
Westinghouse	69½

BOSTON MARKET.

Copper Range	40
Cal. & Hecla	437
East Butte	12⅝
Miami	28¼
North Butte	28¾
Shoe Mach.	61½
U S Foil	171
Nevada Cons	18⅞
Swift	105½
Am Tel & Tel	129
N Y N H & H	89¾
U S Smelters	40¼

The Public School Teachers' Retirement Fund.

(Legal Title) Incorporated May 6, 1898.

PURPOSE: To pay to teachers who have taught not less than 30 years an annuity equal to one-half the amount of salary received at time of retirement, to a limit of $800.

SOURCES: From teachers who must pay one per cent of their salaries to a limit of twelve dollars per year; from gifts, and from entertainments.

CONDITIONS: Because the fund amounts to only $32,857.64 the twelve applicants are receiving one-quarter instead of one-half of their annuities.

NEED: Besides the twelve annuitants four teachers have taught thirty years and can retire in June if they wish.

TRUSTEES: Three members of the school committee, superintendent of schools, three teachers. The city treasurer is treasurer of the fund.

FORM OF BEQUEST: I give and bequeath to The Public School Teachers' Retirement Fund of Newport, Rhode Island, the sum of ——— to be applied to the uses of the fund.

NOTICE.

To Protect Your Trees
Have Them Sprayed.
Oscar Schultz,
Tel. 910, 1115 or 972.

COAT CHAINS.

Waldemar's Scarf Pins and Tie Clips for Gentlemen. Neck Chains, Penants, Lavallieres, Brooches and Bracelets for ladies, at

GLAZIER'S, - - Jeweler.

Just the time to have your residence photographed RIGHT, both exterior and interior. I have tripod 12 ft. high to photograph residences built on terrace. These photographs will show detail, etc.

WILLIAM B. CHILD,
PHOTOGRAPHER.
Tel. 2796. 29 Pelham St.

SUBSCRIBERS TO THE DAILY NEWS WHO DO NOT RECEIVE THEIR PAPERS REGULARLY AND IN GOOD CONDITION SHOULD MAKE COMPLAINT AT THE OFFICE.

Purify and Beautify Your Skin

Wherever fashion frolics—at seashore or mountain, you will find the popular sure and safe eradication of complexion blemishes to be

Glenn's Sulphur Soap

Protects from Sunburn and Windburn

Use it in bath, after a day of sport or a dusty tramp. Its cooling, soothing, purifying effects are delightful and invigorating. [illegible]

Kill's Hair and Whisker Dye Darker Brown, 50c.

Arlington Wheat Meal

is pure wheat; nourishing and delicious. It has been on the market for thirty-five years, the recognized standard of excellence. It is the staff of life because it furnishes all the elements necessary to build a perfect body. Made only by

Fowle's Arlington Mills
Arlington, Mass.

THE NEWPORT JOURNAL
AND WEEKLY NEWS
is especially adapted for mailing.

WEDGWOOD WARE.

Call and see our

DIRECT IMPORTATION

A large assortment at a low price of the latest designs.

WM. K. COVELL,

163 THAMES STREET.

SILVERWARE.

Dutch Pieces.

Antique Pieces.

Gorham, Whiting, Wallace and other standard lines of sterling and plated ware.

The largest assortment at reasonable prices.

HERRMANN'S,

204 Thames St.

ABRAM ALMY CO.

Coal and Wood.

175 THAMES STREET.

Telephone 857.

NEW PACK

Canned Peas.

EXCELLENT QUALITY.

	Per Tin	Per Doz
Drurydale Brand	18c	$2.00
Fancy Sifted	15c	1.65

JAS. H. DRURY & CO.,

IMPORTERS and GROCERS.

You Can Depend Upon It—

Absolute accuracy in both making and fitting glasses is my specialty.

You'll find the methods used here the most modern that science has made possible—the materials and workmanship the best.

'Twill be to your advantage to come to me with your eye glass troubles, so

"Let's Get Acquainted."

WM. J. CARR,

REGISTERED OPTOMETRIST,

169 Thames St. Tel. 9845.

HOWARD,

Painting Contractor,

Best Work in Every Branch of the Business.

OFFICE 31 EVERETT STREET.

Nickel Plating. Brass Refinished. Polishing.

ALBERT PAULUS,

IMPORTED

Parisian Bric-a-Brac.

BRONZE and FANCY JEWELRY.

Special attention given to repairing Bronze, China, Porcelain and Glass.

Art Goods repaired and renovated.

18 Franklin Street. Newport, R. I.

ROSEMARY PICKLES.

A real old-time Virginia Pickle.

Sweet Gherkins,

Sweet Mixed,

Sweet Burr Gherkins

25c per jar 25c per jar

F. P. GARRETTSON & CO.,

W. J. CREANEY & CO., Successors.

Tel. 69 and 69. 16 & 20 Washington Sq.

Telephone 2-4-4.

PERRY COAL COMPANY

Office 197 Thames St.

SOCIETY NOTICES.

Advertisements, which must concern members of the societies only, inserted for one cent a word with no charge less than ten cents.

CAMP THOMAS. Regular meeting Thursday evening 7:30 p. m. Important business. All requested to be present.

MALBONE LODGE No. 93, N. E. O. P. Regular meeting Thursday, October 2, 8 P. M. Special business. Visitation by Grand Warden William H. Fiske and other grand officers. Come give them a hearty welcome. Refreshments. D. L. Campbell, secretary.

WHERE TO GO TODAY AND TOMORROW.

Thursday.

Opera House—Photo Play, "In the Bishop's Carriage" and other pictures.

Colonial Theatre—New bill of Vaudeville and Motion Pictures.

Colonial Theatre—The Mother Goose Girls, Other Vaudeville Acts and New Motion Pictures.

Friday.

Colonial Theatre—Vaudeville and Motion Pictures.

Opera House—Photo-play, "In the Bishop's Carriage," and New Bill of Motion Pictures.

TWO WEDDINGS.

Miss Lila Mustard Married—The M'Coy-Jackson Nuptials in Providence.

Miss Lila Winifred Mustard, daughter of Mr. John H. Mustard, and Mr. Lee Cady White, U. S. N., were married Wednesday evening at the residence of Rev. George Vernon Dickey, rector of St. George's Church. The bride, who was attended by her sister, wore a traveling costume with hat to match. The groom's attendant was Mr. Roy C. Batillo.

A small company of friends witnessed the ceremony, which was followed by a wedding supper, and Mr. and Mrs. White left on the New York boat for their wedding trip, being given a hearty send-off by friends at the landing. They will make their residence in Annapolis, where the groom is on duty at the Naval Academy.

The marriage of Miss Anna Waterman Jackson, only daughter of Rev. William F. H. Jackson, and Rev. Charles Everett McCoy, which took place Wednesday in St. Stephen's Church, Providence, was largely attended by the clergy and laymen of the diocese, with which the bride's father and family have been connected for many years.

The bride was accompanied by her father, who gave her away, and attended by her cousin, Miss Julia Sherman Greene of Brooklyn, N. Y., as maid of honor. The ushers were Rev. John A. Gardner of Bristol, Rev. David A. Pearson of North Conway, N. H., Messrs. Reginald Fiske of Providence and Julian Jackson of St. Louis, brother of the bride.

At the altar the bride was met by the bridegroom, attended by his best man, Mr. Robert Craig Rose of Akron, N. Y., and the ceremony was performed by Rt. Rev. James DeWolf Perry, bishop of the diocese, and Rev. Dr. George McClellan Fiske, rector of St. Stephen's Church.

A wedding breakfast for immediate relatives and the bridal party followed at the home of the bride's father, after which Rev. and Mrs. McCoy left on a wedding journey. They will live in Bristol.

SUMMER RESIDENT ILL.

James B. Haggin Suffering With Pneumonia at Lexington Mansion.

Every means known to medical science is being used to save the life of Mr. James Ben Ali Haggin, noted turfman and copper man, who is ill with pneumonia at his mansion, "Green Hills" near Lexington, Ky. Mr. Haggin, who is 86 years old, has not been well since last February, when he fell down stairs in New York. His present illness began with a cold contracted when he attended the opening of the new Ben Ali Theatre, in Lexington, September 23.

Mr. Haggin has homes in New York and in California, besides his mansion in Lexington, Ky., and recently purchased the E. Rollins Morse estate, "Villarosa," in this city. He is known throughout the country for his love of racing and his achievements in the business world. The opening of the theatre which he built and a desire to spend a short time at his Kentucky estate took Mr. Haggin to Lexington about three weeks ago. Mrs. Haggin accompanied him and is at his bedside constantly.

Mr. Haggin spent a short time in Newport the past summer, occupying "Arleigh," which he had had for 10 years, but was not in good health and was seen but little, even in his automobile.

BODY FOUND FLOATING.

Manuel Dutra, Who Left Home Partially Dressed, Apparently Drowns Himself.

Early this morning, when Frank Sime of Houston avenue was leaving the dock in his fishing boat, he found the body of a man floating in the water some distance off the wharf front of Harrington street. He brought it to the dock, where Officer Farey took charge and Medical Examiner Sherman was notified. The body was identified as that of Manuel Dutra, aged about 60 years, living at 20 Lee avenue.

It was learned that he left the house about 8 o'clock Wednesday evening, despite the efforts of his little grandson to stop him. At the time he was only partially dressed, having on an under and an outer shirt, a pair of drawers and no shoes. His head was tied up with a cloth and it is stated that he had not been the same since he was struck on the head by an iron bar. He had not been in good health for about a year, and at times complained of very severe headaches, which nearly drove him crazy. It is supposed that it was while suffering from one of these attacks that he left home. It was apparently a case of suicide and Medical Examiner Sherman gave a permit for the removal of the body.

OELRICHS HELD UNDER BAIL.

Charged With Having Stabbed a Young Woman in an Automobile.

Hermann Oelrichs, son of Mrs. Hermann Oelrichs and well known in Newport, whom Lucile Singleton charges with having stabbed her in an automobile in New York Tuesday night, was arraigned in the police court in that city today and held in $1,000 bail for a hearing next Tuesday. The case was postponed on account of the absence of the complainant, who was reported to be unable to appear because of her injuries. Mrs. Oelrichs early this morning saved her son from spending the entire night in a police cell, by going on his bond for $5,000, giving her $100,000 residence as security.

Young Oelrichs, who is a student in the Columbia Law School, was arrested Wednesday night on a charge of felonious assault, after Lucille Singleton, who says she is the 19-year-old daughter of a Texas mine owner, had told her story of a mysterious automobile accident on Broadway Tuesday night. The girl alleged that Oelrichs, who was then known to her as "Billy Creighton," had stabbed her while she was riding in the young millionaire's car.

Oelrichs was arrested while visiting the apartments at which Miss Singleton was lying wounded. Detectives had hidden themselves there behind portieres, and according to them they heard "Creighton" reveal his identity. He was arrested and locked up in the Mulberry Street police station, at which the youth's mother appeared shortly afterward and produced the required bail. Young Oelrichs was released under instructions to be in the Jefferson Market court for arraignment today and he and his mother drove away in a taxicab.

Miss Singleton told the police that she was riding with the man whom she knew as "Creighton," when a quarrel arose because she admitted she had an engagement with another man. Thereupon, she alleged, "Creighton" let go of his steering wheel and stabbed her several times with some sort of sharp instrument, which may have been an automobile tool.

Miss Mary Chambers, principal of the Darlington Seminary at West Chester, Pa., where the Singleton girl says she attended school, was quoted today as having said over the long-distance telephone: "There was a Miss Lucile Singleton here about three years ago. She was a pupil for about a year and a half and registered from Dallas, Texas. Last year Miss Singleton returned to the Seminary but remained only three or four months. She was well thought of in the seminary. She was very quiet and one of the most studious pupils we had at the time".

HORSES TAKE FIRST PRIZES.

Mr. Alfred G. Vanderbilt Largest Winner in the Brockton Fair Show.

At the Brockton Fair horse show Mr. Alfred G. Vanderbilt's Queen won the first prize and his Grace the second in the class for novice horse, any bright. Queen and Grace also took first in the novice class for pairs, with Percy and Circe third. Mr. Edward B. McLean's The Parson was placed fourth in the novice class for hunters.

In the class for harness horse, under 15.2 hands, Mr. McLean's Lady Dilham was given the blue ribbon, with Mr. Vanderbilt's Sir James second and Mr. McLean's Ringing Bells third. For hunter up to carrying 190 pounds Mr. McLean's Alarm was placed second.

Mr. Vanderbilt has been the largest winner in the show, having 16 awards, including seven first prizes. Mr. McLean has won 12 prizes, of which four have been firsts.

NEWPORT PEOPLE PETITION

O'Shaunessy Pushing the Narragansett Naval Base Matter.

Congressman O'Shaunessy Wednesday presented a petition to Congress signed by many prominent citizens of Newport, urged upon Congress the necessity of the construction of a naval base on Narragansett bay. Among the signers are William P. Shefield, William MacLeod, Clark Burdick and P. J. Murphy. The petition was initiated by "Our Navy", a publication devoted to naval matters, and with the support of this and other naval journals Mr. O'Shaunessy intends to push the matter before Congress.

WHIST AND DANCE.

Mrs. Alexander Britz of Lodge Karl XV Wins Silver Cup.

At the first whist social of the season given by Lodge Karl XV, Order of Vasa, Wednesday evening the competition for a silver cup which has been played for by the members for six years was concluded. Mrs. Alexander Britz won the first prize in the evening's play and thus secured three wins on the cup, as the trophy was to be given to the first person to win three times in the regular lodge competitions.

The other prizes for the evening were awarded to Mrs. Adolph Johnson and Messrs. Lars Johnson and Carl Stollberg. Refreshments were served after the whist and Ladler's orchestra played for dancing. The committee in charge consisted of Albert Johnson, Edward Lawson, John Hendrickson and Alexander Britz.

ELECTED FOR THE FORTY-THIRD TIME.

At the annual meeting of the Sunday School Board of the First Methodist Episcopal Church, Wednesday evening, with the president, Rev. Joseph Cooper, in the chair, Colonel J. W. Horton was elected superintendent of the school for the forty-third time. Plans were made to observe Rally day on the second Sunday in this month and officers were elected as follows:

Superintendent—J. W. Horton.
Assistant Superintendent—Lewis J. Norton.
Secretary—John Thompson, Jr.
Treasurer—Frederick Weir.
Librarian—Edward O. Riggs.
Prevention—Mrs. W. H. Tibbetts.
Pianist—Miss Gwendelyn Cooper.
Superintendent of Home Department—Mrs. J. H. Allen.

ROGERS WINS FIRST GAME, 7-0.

Heavy Naval Training Station Men Lower Colors to High School Lads.

Back Field Tears Through Sailors' Line Time and Time Again for Long Runs.

The Rogers football team won a well deserved victory in its first game of the season Wednesday afternoon at the Vernon Avenue play field, when the heavy Naval Training Station men lowered their colors to the high school lads by the score of 7-0. The Station team out-weighed Rogers nearly 20 pounds to a man, but speed more than offset this and the back field tore through the heavy sailors' line time and time again for long gains.

The new players without exception showed up well, considering that they were under fire for the first time, and the revelation to the large cowd present was the ability of the Rogers line to check the rushes of the Training Station. Besides this, the back field is worthy of much praise, the ball being lost only twice on downs.

Hardly any trick plays were used by Rogers, as the school continually threatened the Station goal, while only on one occasion did the Training Station team come near enough to the Rogers goal to be dangerous. This time Rogers held splendidly and regained the ball on a fumble.

To the whole Rogers team, especially the back field, is due the credit of the victory. The team is well balanced, without individual stars, and the calibre of the substitutes may be seen by the fact that after two of the regulars had been taken off the team new men stepped into their places without preliminary practice and did themselves and the team justice.

A tandem play, commonly known as the Minnesota shift, was the one Rogers used to gain its greatest distances, but occasionally a line buck would result in an appreciable gain. Two forward passes were productive of long gains, but Rogers missed many others, more practice being needed in this line. The Training Station worked two long passes, one of which put the team in a position to score. The Rogers backs broke up five of the forward passes attempted by the Station. Two fumbles were recorded against Rogers, but this is remarkably few for the first game, while the Training Station lost the ball on several occasions through failure to handle it cleanly.

The Training Station kicked off to Clark, who advanced 20 yards before he was thrown. On the tandem play Arnold circled the right end for 8 yards, and on another similar play Jemail broke loose for 15 yards, but was called back and Rogers penalized 5 yards for being off side. The Training Station received the ball on downs, and a long forward pass failed. Guinee gained 9 yards outside the right end and a plunge through tackle made it first down. Baker threw McGoodwin for a loss, and another long forward pass failed. Training Station fumbled and Rogers recovered the ball. On the first play Pinto went 15 yards on a forward pass, and just before time was called Arnold carried the ball 10 yards forward on the tandem play. Score—Rogers 0, Training Station 0.

Jemail started the second period well with a gain of 20 yards. Arnold and Clark made it first down, Jemail advanced the ball 5 yards more, Wilks was held for no gain, and then Jemail took the ball to Training Station's 12-yard line. From there Arnold made a brilliant dash around the end for 8 yards, and on the next play Clark carried it over for Rogers first score of the season. Clark was successful in his try for goal.

After the kick for goal Arnold kicked to Sondberg, who was thrown for no gain. An attempted forward pass by the Training Station was intercepted by Arnold, Clark and Jemail made it first down. Clark was thrown for no gain, and on the next play one of the Station men was disqualified for fouling Jemail, who carried the ball 5 yards. Arnold went 3 yards and the period ended with the score 7-0 in favor of Rogers.

Diggles went in for Pinto at the beginning of the second half. Rogers kicked to Cafferty, who made 10 yards before being thrown by Marshall. The Training Station found a weak spot in the Rogers line and worked it for two first downs. They were held on the next, but a long forward pass later in the period placed them within scoring distance. Rogers held well and finally received the ball on a fumble, which Marshall recovered. Rogers made five more first downs before the period ended, with the ball in Rogers possession on the Training Station's 38-yard line.

Clark began the last period with two 4-yard plunges outside tackle. Arnold gained 8 more on the shift, and Jemail again brought the ball to the 12-yard line. Arnold gained 5 and a touchdown seemed certain, but on the next play Rogers fumbled and Training Station was given the ball for better usage. Guinee made first down for the sailors, but three more rushes resulted in a loss, and Pinto recovered a fumble on Training Station's 15-yard line. Neither of the Rogers backs could gain, and a forward pass was intercepted by the Station team. Time was called with the ball near the Training Station goal.

Arnold shone in the back field by many and consistent gains, Clark was fully as good as last year, Jemail displayed good judgment in handling the team, and Wilks proved a strong defensive man. The ends out-chased those of last year, while the line men made holes for the backs to go through and were especially good on the defense.

For the Training Station Guinee was the only man who gained consistently. He was hurt on two occasions.

The line-up and summary:

Rogers.	Training Station.
Baker, Diggles, r. e.	l. e., Bossette
Sullivan, Lawton, r. t.	l. t., Maleck
Connelly, r. g.	l. g., Rochambeau
Kelley, Edward, c.	c., Fox
Blaine, Martin, l. g.	r. g., Baker, Connerson
Marshall, l. t.	r. t., Sondberg
Pinto, Diggles, l. e.	r. e., Cafferty
Jemail, q. b.	q. b., Guinee
Wilks, r. h. b.	l. h. b., Smith
Arnold, l. h. b.	r. h. b., McGoodwin
Clark, f. b.	f. b., Soisler

Score—Rogers 7, Training Station 0. Touchdown—Clark. Goal from touchdown—Clark. Umpire—Burke. Referee—Dougherty. Linesman—Robson. Time—Four eight-minute periods.

Except for a few minor injuries, all the candidates on the Rogers team emerged from the game in fine condition for the contest with "Fall River" High Saturday. Something not often tried with the Rogers teams will be demonstrated tonight at the school a blackboard talk under the direction of Coach Dougherty. New plays will be given for use in Saturday's contest.

It was learned today that there is a chance for the two men, taken off the squad Wednesday, to play with the team in another week or so.

NEW FOOTBALL TEAM.

The Naval Reserves Squad Fast Rounding Into Playing Condition.

The Naval Reserves will have a representative football team on the gridiron this fall. It is already completely organized and is fast rounding into playing condition every evening at Aquidneck park. There being a few veterans of the local football field in the squad, this enables the coach to have easy work with the green material, learning the different points of the game. There are 18 men out for the team and all seem to be working as well as could be expected.

The Reserves have been well represented in all other lines of sport, such as basket ball and rowing, but this is the first season they have put out a football team. They have a number of challenges from other militia teams in the state, from Providence, Bristol and East Providence, and a few other organizations from out of town. Charles Veigt has been chosen manager and expects to open the season next Sunday at the Vernon Avenue grounds with the team from submarine tender Tonopah.

J. F. Sullivan has been selected as coach and is drilling the men hard every evening in all the details of the game, practicing them in punting, an essential asset in this year's game, falling on the ball, scrimmages of a half-hour length and signal practice of 20 minutes. This routine, with talks on different plays, comprises the evening's work for the squad, which is encouraging for the opening game Sunday. The management is planning to arrange games with teams in this vicinity and will leave dates for the local and government teams, which all the sports like to see every season.

The veterans of former years out for the team are Jack Williams and Raymond Carr of St. Joseph's, Johnnie Nolan of the Young Men's Christian Association, Harry Clancy and Sid Reynolds of the old Rovers, Finnigan and Halley of the Brownies and Horgan of the "Tabs." The rest of the squad consists of Integlia, Voigt, Stevens, Thompson, Hussey, Higgins, Prasso, Sullivan, Callahan and Kirby.

"CHURCH HOME NIGHT."

Members of Thames Street Methodist Congregation Discuss Winter Work.

The Thames Street Methodist Episcopal Church had a "Church Home Night" Wednesday evening, largely attended by members of the church and congregation. There was a musical program and an address, followed by light refreshments and a social hour. The entertainment was for the purpose of bringing the members together for aggressive work during the winter and this purpose was satisfactorily fulfilled.

The chapel was decorated with flags and flowers. The program opened with a piano selection by Miss Alice L. Martland, followed by vocal duets by Miss Margaret Barr of Providence and Miss Florence Barker of this city, vocal selections by Mrs. Sadie Bailey King and a whistling solo by Miss Marjorie Hicks of Portsmouth. Rev. William Harvey Bath, the pastor, gave a brief address, in which he spoke encouragingly of the work of the church and the need for active co-operation by all interested. He expressed his pleasure at the large number present and hoped the attendance meant active work and a prosperous year.

The remainder of the evening was pleasantly spent in social intercourse, and in the discussion of plans for the winter.

SECOND ANNUAL DINNER.

Washington Commandery to Have Three Days' Celebration.

The second annual dinner of the past commanders of Washington Commandery, No. 4, Knights Templar, was held at the Miantonomi Club Wednesday evening, when further plans were made for the observance of the centennial of the Commandery next June. Eighteen past commanders were present and Eminent Commander J. Irving Shepley presided. An organization was effected, with the election of Past Grand Commander John P. Sanborn as chairman, Past Commander Thatcher T. Bowler as secretary and Past Commander George C. Lawton as treasurer. It was decided to have a three days' celebration, opening June 14

VARIED ENTERTAINMENT.

Colonial Bill Presents One of Season's Best Comedies.

The Colonial program presents a variety of entertainment today, headed by Menlo Moore's Mother Goose Girls in a musical comedy offering of "Fantastic Fancies from Nursery Rhymes," a pretentious act which should please the old and prove an interesting spectacle for the young. Elaborate special scenery and electrical effects, together with a talented company, make this one of the best novelties of the season. Other features on the bill are Lawrence and Tanner in their comedy offering entitled "In Fly Time" and Chester Kingston, known as the Chinese puzzle.

An exceptionally good program of the latest pictures are also shown, including "The Atheist," a production by the Kalem company; "The Influence of the South by the Biograph company; "Anonymous Love," an Essanay comedy, and the latest Pathe Weekly, with news from all parts of the world.

COAL

In all sizes.

WOOD

For open fires

—AND—

KNDLINGS,

HEIRS GEORGE BOWEN.

Telephone 818.

THE NEWPORT JOURNAL

AND WEEKLY NEWS

is especially adapted for mailing.

MEETS DEATH AT HIS WORK.

Secundo Risso Almost Instantly Killed on Touching a Wire Guy.

Caused by an Electric Shock or a Fall, or Both, At the Weaver Building.

Secundo Risso, an Italian, aged about 40 years and employed by the Thomas F. Cullinan Construction Company of Providence, on the new Weaver building, met death this morning shortly after he had begun his day's labor at 7 o'clock. He was at work on the third floor, prying a pine timber into an iron beam, and was standing on the beam. In order to take another position he took hold of the wire guy of the derrick for support, and immediately cried out as if in distress and fell to the floor below, a distance of about 14 feet. He was picked up by the other men, the ambulance was summoned and he was taken to the hospital, being dead when he arrived there. Whether his death was caused by an electric shock or by the fall, or by both, will not be known until an autopsy has been performed.

The accident occurred between 7:05 and 7:15 and notice was at once sent to the police station, while Chief Kirwin, as superintendent of poles and wires, was notified and went to the scene. Mr. Bain of the illuminating department of the Bay State Street Railway Company was also notified and hastened to the scene.

As nearly as could be ascertained, the derrick was held by guy wires placed with care, under the direction of Foreman Foster, and all so located as to be entirely clear of two high-tension feed wires which cross the premises. When the beam on which the deceased was working was hoisted Wednesday night the guys were all clear, according to the man who had charge of that part of the work. It is thought by some that a timber was placed under the guy in question, which raised it above its normal position, and the rain during the night apparently so slackened the ropes of the derrick as to bring the guy further out of place, with the result that the guy was in contact with one of the high-tension wires. In support of this is quoted the fact that the guy has two or three strands cut through by the high-tension current. The upright was removed before Mr. Bain arrived and the guy wire and the current wire were then 12 inches apart.

The guy cable which is assumed to have taken the current from electric wires was fixed to a tree in front of the Hazard property, and was so attached there under permission of Street Commissioner Sullivan. The cable was inclosed in a wooden trough, which was held in position where the electric wires passed overhead by a small line. It was assumed that this thoroughly insulated the cable from the wires in case they should drop upon it. This morning the trough shows a char, as if the current had gone through it, while wet from the rain, to the cable within.

Those who saw the wires shortly after the accident declare the one which lay on the trough to have been a telephone wire. It is also said that the cable which Risso grabbed was not the one which crossed Stone street, though if one guy was made alive others would become so through the top of the derrick.

Chief Kirwin upon his arrival on the scene at once ordered Foreman Foster to cast loose the guy to the tree and the electric service corporations were soon pulling up their wires, so that in a short time it was impossible to tell just what was the situation of affairs at the time of the accident. One thing seems assured—that if a high-tension wire did sag at that point to the cable, it must have sagged through a number of other wires.

In addition to notifying the chief engineer of the fire department, the police notified Mayor MacLeod and on his instructions Inspector Tobin visited the scene and was given all the information which Foreman Fred L. Foster possessed about the unfortunate occurrence. Had it not been for the rain and the tightening of the ropes it seems likely that there would have been no death.

The deceased resided at 5 Sunshine court and leaves a widow and two children. He was a handy man, Mr. Foster says; the best man they had about the work. He is also spoken of highly by those who have worked in various gangs with him, as a man with brains and little talk, who could always be expected to give his best efforts. Rigger Arey, who brought the fallen man down to the lower floor in his boatswain's chair, says he was one of the best men with whom he has ever worked. Risso recently purchased the house in which he was living, and felt very proud of his progress.

Within an hour after the accident a generous subscription was taken up among the 36 employes on the building for the immediate aid of the family. The accident will come under the employers' liability act and the state authorities will examine into the affair.

It has generally been commented upon during the progress of the building that the contractors appeared to be taking unusual precautions. The heavier work of the job had been practically completed and it would have been but a short time before the derricks would have been taken down.

Work on the building was shut down for the day, partly as a mark of respect for the man and partly because of the shock which most of the men received.

AUCTION SALES.

POPE ST. REAL ESTATE at AUCTION.

The Two-Tenement House, and 2,450 sq. feet of land will be sold at public auction,

SATURDAY, OCT. 4,

AT THREE THIRTY O'CLOCK P. M.

at 38 Pope Street.

The house contains two five-room tenements; water, toilets, etc., two extra rooms on third floor; a large yard, and the income from rentals is $22.00 per month. The buyer can occupy one tenement for nothing. A good investment proposition, and will positively change owners.

FRED W. GREENE, Auctioneer.

REAL ESTATE AT AUCTION,

SATURDAY, OCT. 4

AT THREE O'CLOCK P. M.

The Cottage House and 1,978 sq. feet of land at 28 Extension street, will be sold at public auction; the house contains eight living rooms, besides hall, closets, large bath room, and toilet. The house will be put in first class order and positively sold to the highest bidder, rain or shine.

FRED W. GREENE, Auctioneer.

THE NEWPORT JOURNAL

AND WEEKLY NEWS

is especially adapted for mailing.

NEW BOOKS.

THORLEY WEIR

By E. F. Benson

End of Her Honeymoon

By Mrs. Belloc Lowndes

Otherwise Phyllis

Meredith Nicholson

The Way Home

By Basil King

Bendish By Maurice Hewlett

HART'S,

BOOKS, STATIONERY, PICTURES.

202 Thames Street,

CARR'S LIST.

THE IRON TRAIL, By Rex Beach

HAGAR REVELLY, By Daniel C. Goodman.

THE WAY OF AMBITION. By Robert Hichens.

THE WAY HOME, By Basil King, Author of the Inner Shrine.

DAILY NEWS BUILDING

Tel. 683.

Roof Paint

For use on metal and tin roofs, barns, fences and iron work. Colors are red, gray, brown, green and black. This paint is made by the well known Sherwin Williams Co. and the price is only $1.20 per gallon.

The Peckham Co.

299-301 Thames St.

M. A. McCORMICK,

General Contractor and Builder.

Established 1884. Tel. 1130.

137 Bellevue Ave.

Gibson Brothers, Florists

Stand for quality and reasonable prices.

FLORAL DESIGNS,

TABLE AND OTHER DECORATIONS.

CUT FLOWERS AT WHOLESALE AND RETAIL.

Telephones, Day 367 and 857. Night 851.

CHEAP POWER

"All that glitters is not Gold" —'tis likewise with some so-called cheap power.

The only really cheap power is ELECTRIC POWER, because all the electric power you buy goes direct to your machines.

G. E. Electric Motors are great power savers.

Our current is "on" for everybody every minute of the year—only a turn of a switch and our Power is on for you.

BAY STATE STREET RAILWAY CO.,

ILLUMINATING DEPARTMENT

449-455 Thames Street.

Tel. 28.

W. F. ADAMS,

Auctioneer,

Will pay cash for household goods or Will sell your goods at Auction

AUCTION SALE EVERY THURSDAY At 10 o'clock.

88 MILL STREET.

Tel. Hall 974. House 1218.